

NOTICE!!

These documents have been scanned!

Do not place un-scanned documents beneath this notice!

Do not remove this notice from this file!

GPO Jacket No. 560-102
Print Order 61540
Rise Business Services, LLC
Job=AZ15 5/17/2019



Box Number= AZ15061



Claim Begin-End: AMC405061-AMC405080

1 Initial Receipt



AZ15061-9

AMC404917-AMC405341

United States Department of the Interior
 Bureau of Land Management
 LANDS/RECREATION & PLANNING
 ONE N CENTRAL AVE
 PHOENIX, AZ 85004 -2203
 Phone:

Receipt

No:

2280260

Transaction #: 2352245

Date of Transaction: 01/20/2011

ENTERED INTO COMPUTER

MAR 23 2011

cm

CUSTOMER:

SENATOR MINERALS US INC
 1982 RUBY VIEW DR
 ELKO,NV 89801-2688 US

LINE #	QTY	DESCRIPTION	REMARKS	UNIT PRICE	TOTAL
1	20.00	LOCATABLE MINERALS / MINING CLAIMS- NEW,UNADJUD, ONE OR MORE AUTH NOS / NEW MINING CLAIM PROCESSING FEE \$15 CASES: AMC405061/\$15.00, AMC405062/\$15.00, AMC405063/\$15.00, AMC405064/\$15.00, AMC405065/ \$15.00, AMC405066/\$15.00, AMC405067/\$15.00, AMC405068/\$15.00, AMC405069/\$15.00, AMC405070/ \$15.00, AMC405071/\$15.00, AMC405072/\$15.00, AMC405073/\$15.00, AMC405074/\$15.00, AMC405075/ \$15.00, AMC405076/\$15.00, AMC405077/\$15.00, AMC405078/\$15.00, AMC405079/\$15.00, AMC405080/ \$15.00		- n/a -	300.00
2	20.00	LOCATABLE MINERALS / MINING CLAIMS- NEW,UNADJUD, ONE OR MORE AUTH NOS / NEW MINING CLAIM LOCATION FEE \$34 CASES: AMC405061/\$34.00, AMC405062/\$34.00, AMC405063/\$34.00, AMC405064/\$34.00, AMC405065/ \$34.00, AMC405066/\$34.00, AMC405067/\$34.00, AMC405068/\$34.00, AMC405069/\$34.00, AMC405070/ \$34.00, AMC405071/\$34.00, AMC405072/\$34.00, AMC405073/\$34.00, AMC405074/\$34.00, AMC405075/ \$34.00, AMC405076/\$34.00, AMC405077/\$34.00, AMC405078/\$34.00, AMC405079/\$34.00, AMC405080/ \$34.00		- n/a -	680.00
3	20.00	LOCATABLE MINERALS / MINING CLAIMS- NEW,UNADJUD, ONE OR MORE AUTH NOS / NEW MINING CLAIM MAINT FEE \$140 CASES: AMC405061/\$140.00, AMC405062/\$140.00, AMC405063/\$140.00, AMC405064/\$140.00, AMC405065/ \$140.00, AMC405066/\$140.00, AMC405067/\$140.00, AMC405068/\$140.00, AMC405069/\$140.00, AMC405070/ \$140.00, AMC405071/\$140.00, AMC405072/\$140.00, AMC405073/\$140.00, AMC405074/\$140.00, AMC405075/ \$140.00		- n/a -	2800.00

	\$140.00, AMC405076/\$140.00, AMC405077/\$140.00, AMC405078/\$140.00, AMC405079/\$140.00, AMC405080/ \$140.00			
TOTAL:				\$3,780.00

PAYMENT INFORMATION				
NOTE: Items will appear on credit card statement as "Bureau of Land Mgmt CO".				
1	AMOUNT:	3780.00	POSTMARKED:	N/A
	TYPE:	CREDIT CARD	RECEIVED:	01/20/2011
	NAME:	SENATOR MINERALS US INC 1982 RUBY VIEW DR ELKO NV 89801-2688 US		
	CARD NO:	XXXXXXXXXXXX3985	AUTH CODE:	033385
	NAME ON CARD:	DONALD ANTHONY SIMON		
	EXPIRES:	08/2012		
	SIGNATURE:			

REMARKS

This receipt was generated by the automated BLM Collections and Billing System and is a paper representation of a portion of the official electronic record contained therein.

NOTICE!!

These documents have been scanned!

Do not place un-scanned documents beneath this notice!

Do not remove this notice from this file!

GPO Jacket No. 560-102
Print Order 61540
Rise Business Services, LLC
Job=AZ15 5/17/2019



Box Number= AZ15061



Claim Begin-End: AMC405061-AMC405080

2 Correspondence



AZ15061-9

AMC404917-AMC405341

**NO
DOCUMENTS
FOUND**

NO DOCUMENTS FOUND
NO DOCUMENTS FOUND

NOTICE!!

These documents have been scanned!

Do not place un-scanned documents beneath this notice!

Do not remove this notice from this file!

GPO Jacket No. 560-102
Print Order 61540
Rise Business Services, LLC
Job=AZ15 5/17/2019



Box Number= AZ15061



Claim Begin-End: AMC405061-AMC405080

3 Transfers



AZ15061-9

AMC404917-AMC405341

**NO
DOCUMENTS
FOUND**

NO DOCUMENTS FOUND
NO DOCUMENTS FOUND

NOTICE!!

These documents have been scanned!

Do not place un-scanned documents beneath this notice!

Do not remove this notice from this file!

GPO Jacket No. 560-102
Print Order 61540
Rise Business Services, LLC
Job=AZ15 5/17/2019



Box Number= AZ15061



Claim Begin-End: AMC405061-AMC405080

4 Miscellaneous



AZ15061-9

AMC404917-AMC405341

**NO
DOCUMENTS
FOUND**

NO DOCUMENTS FOUND
NO DOCUMENTS FOUND

NOTICE!!

These documents have been scanned!

Do not place un-scanned documents beneath this notice!

Do not remove this notice from this file!

GPO Jacket No. 560-102
Print Order 61540
Rise Business Services, LLC
Job=AZ15 5/17/2019



Box Number= AZ15061



Claim Begin-End: AMC405061-AMC405080

5 Annual Filings



AZ15061-9

AMC404917-AMC405341

DEPARTMENT OF THE INTERIOR
BUREAU OF LAND MANAGEMENT
MINING CLAIMS

Run Date/Time: 8/21/2019

MC Maintenance Fees Paid Through the BLM Pay Portal
(by Date Paid)

Page 24 Of 184

CBS Receipt: 4533995

Printed For Lead File # AMC405061

Agency Tracking ID: 1565896089

Assessment Year: 2020

Number of BLM Serial Nr: 20

Paid On: 8/15/2019

Total Amount Paid: \$3,300.00

Claim Name	BLM Serial No	Lead File No	Amount Paid
ROSEBUD 1	AMC405061	AMC405061	\$165.00
ROSEBUD 2	AMC405062	AMC405061	\$165.00
ROSEBUD 3	AMC405063	AMC405061	\$165.00
ROSEBUD 4	AMC405064	AMC405061	\$165.00
ROSEBUD 5	AMC405065	AMC405061	\$165.00
ROSEBUD 6	AMC405066	AMC405061	\$165.00
ROSEBUD 7	AMC405067	AMC405061	\$165.00
ROSEBUD 8	AMC405068	AMC405061	\$165.00
ROSEBUD 9	AMC405069	AMC405061	\$165.00
ROSEBUD 10	AMC405070	AMC405061	\$165.00
ROSEBUD 11	AMC405071	AMC405061	\$165.00
ROSEBUD 12	AMC405072	AMC405061	\$165.00
ROSEBUD 13	AMC405073	AMC405061	\$165.00
ROSEBUD 14	AMC405074	AMC405061	\$165.00
ROSEBUD 15	AMC405075	AMC405061	\$165.00
ROSEBUD 16	AMC405076	AMC405061	\$165.00
ROSEBUD 17	AMC405077	AMC405061	\$165.00
ROSEBUD 18	AMC405078	AMC405061	\$165.00
ROSEBUD 19	AMC405079	AMC405061	\$165.00
ROSEBUD 20	AMC405080	AMC405061	\$165.00

NO WARRANTY IS MADE BY BLM FOR USE OF THE DATA FOR PURPOSES NOT INTENDED BY BLM

United States Department of the Interior
Bureau of Land Management
 BUSINESS & SUPPORT SVCS DIV
 ONE N CENTRAL AVE SUITE 800
 PHOENIX, AZ 85004 -4427
 Phone: 602-417-9200

Receipt

No: 4533995

Transaction #: 4654886	
Date of Transaction: 08/15/2019	
CUSTOMER:	
	DONALD ANTONY SIMON 330 EAST 23RD STREET NORTH VANCOUVER, BC V7L3E5

LINE #	QTY	DESCRIPTION	REMARKS	UNIT PRICE	TOTAL
1	1.00	LOCATABLE MINERALS / MINING CLAIMS- NOT NEW-UNADJUD, ONE AUTH NO. ONLY / MINING CLAIM MONEY RECEIVED CASES: AMC405071/\$3300.00		- n/a -	3300.00
TOTAL:					\$3,300.00

PAYMENT INFORMATION			
NOTE: Items will appear on credit card statement as "BLM O Mining Claim".			
1	AMOUNT:	3300.00	POSTMARKED: N/A
	TYPE:	CREDIT CARD	RECEIVED: 08/15/2019
	NAME:	DONALD ANTONY SIMON 330 EAST 23RD STREET NORTH VANCOUVER BC V7L3E5	
	CARD NO:	XXXXXXXXXXXX8863	AUTH CODE: 008313
	NAME ON CARD:	DONALD ANTONY SIMON	
	SIGNATURE:	INTERNET	

REMARKS

This receipt was generated by the automated BLM Collections and Billing System and is a paper representation of a portion of the official electronic record contained therein.

DEPARTMENT OF THE INTERIOR
BUREAU OF LAND MANAGEMENT
MINING CLAIMS

Run Date/Time: 9/11/2018

MC Maintenance Fees Paid Through the BLM Pay Portal
(by Date Paid)

Page 185 Of 723

CBS Receipt: 4243297

Printed For Lead File # AMC405061

Agency Tracking ID: 1535058649

Assessment Year: 2019

Number of BLM Serial Nr: 20

Paid On: 8/23/2018

Total Amount Paid: \$3,100.00

Claim Name	BLM Serial No	Lead File No	Amount Paid
ROSEBUD 1	AMC405061	AMC405061	\$155.00
ROSEBUD 2	AMC405062	AMC405061	\$155.00
ROSEBUD 3	AMC405063	AMC405061	\$155.00
ROSEBUD 4	AMC405064	AMC405061	\$155.00
ROSEBUD 5	AMC405065	AMC405061	\$155.00
ROSEBUD 6	AMC405066	AMC405061	\$155.00
ROSEBUD 7	AMC405067	AMC405061	\$155.00
ROSEBUD 8	AMC405068	AMC405061	\$155.00
ROSEBUD 9	AMC405069	AMC405061	\$155.00
ROSEBUD 10	AMC405070	AMC405061	\$155.00
ROSEBUD 11	AMC405071	AMC405061	\$155.00
ROSEBUD 12	AMC405072	AMC405061	\$155.00
ROSEBUD 13	AMC405073	AMC405061	\$155.00
ROSEBUD 14	AMC405074	AMC405061	\$155.00
ROSEBUD 15	AMC405075	AMC405061	\$155.00
ROSEBUD 16	AMC405076	AMC405061	\$155.00
ROSEBUD 17	AMC405077	AMC405061	\$155.00
ROSEBUD 18	AMC405078	AMC405061	\$155.00
ROSEBUD 19	AMC405079	AMC405061	\$155.00
ROSEBUD 20	AMC405080	AMC405061	\$155.00

United States Department of the Interior**Bureau of Land Management**

BUSINESS & SUPPORT SVCS DIV

ONE N CENTRAL AVE SUITE 800

PHOENIX, AZ 85004 -4427

Phone: 602-417-9200

Receipt

No:

4243297

Transaction #: 4358731**Date of Transaction:** 08/23/2018**CUSTOMER:**

DONALD ANTONY SIMON
 330 23RD STREET EAST
 NORTH VANCOUVER, BC V7L 3E5 CA

LINE #	QTY	DESCRIPTION	REMARKS	UNIT PRICE	TOTAL
1	1.00	LOCATABLE MINERALS / MINING CLAIMS- NOT NEW-UNADJUD, ONE AUTH NO. ONLY / MINING CLAIM MONEY RECEIVED CASES: AMC405061/\$3100.00		- n/a -	3100.00
TOTAL:					\$3,100.00

PAYMENT INFORMATION

NOTE: Items will appear on credit card statement as "BLM O Mining Claim".

1	AMOUNT:	3100.00	POSTMARKED:	N/A
	TYPE:	CREDIT CARD	RECEIVED:	08/23/2018
	NAME:	DONALD ANTONY SIMON 330 23RD STREET EAST NORTH VANCOUVER BC V7L 3E5 CA		
	CARD NO:	XXXXXXXXXXXX8863	AUTH CODE:	050479
	NAME ON CARD:	DONALD ANTONY SIMON		
	SIGNATURE:			

REMARKS

This receipt was generated by the automated BLM Collections and Billing System and is a paper representation of a portion of the official electronic record contained therein.

Run Date: 09/05/17

Run Time: 02:33 PM

**DEPARTMENT OF THE INTERIOR
BUREAU OF LAND MANAGEMENT
MINING CLAIMS**

MC Maintenance Fees Paid Through the BLM Pay Portal

CBS Receipt: 3963925

Printed For Lead File # AMC405061

Agency Tracking ID: 1503958411

Assessment Year: 2018

Number of BLM Serial Nr: 20

Paid On: 08/28/2017

Total Amount Paid: \$3,100.00

Claim Name	BLM Serial No	Lead File No	Amount Paid
ROSEBUD 1	AMC405061	AMC405061	\$155.00
ROSEBUD 2	AMC405062	AMC405061	\$155.00
ROSEBUD 3	AMC405063	AMC405061	\$155.00
ROSEBUD 4	AMC405064	AMC405061	\$155.00
ROSEBUD 5	AMC405065	AMC405061	\$155.00
ROSEBUD 6	AMC405066	AMC405061	\$155.00
ROSEBUD 7	AMC405067	AMC405061	\$155.00
ROSEBUD 8	AMC405068	AMC405061	\$155.00
ROSEBUD 9	AMC405069	AMC405061	\$155.00
ROSEBUD 10	AMC405070	AMC405061	\$155.00
ROSEBUD 11	AMC405071	AMC405061	\$155.00
ROSEBUD 12	AMC405072	AMC405061	\$155.00
ROSEBUD 13	AMC405073	AMC405061	\$155.00
ROSEBUD 14	AMC405074	AMC405061	\$155.00
ROSEBUD 15	AMC405075	AMC405061	\$155.00
ROSEBUD 16	AMC405076	AMC405061	\$155.00
ROSEBUD 17	AMC405077	AMC405061	\$155.00
ROSEBUD 18	AMC405078	AMC405061	\$155.00
ROSEBUD 19	AMC405079	AMC405061	\$155.00
ROSEBUD 20	AMC405080	AMC405061	\$155.00

NO WARRANTY IS MADE BY BLM FOR USE OF THE DATA FOR PURPOSES NOT INTENDED BY BLM

United States Department of the Interior
Bureau of Land Management
 BUSINESS & SUPPORT SVCS DIV
 ONE N CENTRAL AVE SUITE 800
 PHOENIX, AZ 85004 -4427
 Phone: 602-417-9200

Receipt

No: 3963925

Transaction #: 4073798	
Date of Transaction: 08/28/2017	
CUSTOMER:	
	DONALD ANTONY SIMON 330 EAST 23RD STREET NORTH VANCOUVER, BC V7L3E5 CA

LINE #	QTY	DESCRIPTION	REMARKS	UNIT PRICE	TOTAL
1	1.00	LOCATABLE MINERALS / MINING CLAIMS- NOT NEW-UNADJUD, ONE AUTH NO. ONLY / MINING CLAIM MONEY RECEIVED CASES: AMC405069/\$3100.00		- n/a -	3100.00
TOTAL:					\$3,100.00

PAYMENT INFORMATION			
NOTE: Items will appear on credit card statement as "BLM O Mining Claim".			
1	AMOUNT:	3100.00	POSTMARKED: N/A
	TYPE:	CREDIT CARD	RECEIVED: 08/28/2017
	NAME:	DONALD ANTONY SIMON 330 EAST 23RD STREET NORTH VANCOUVER BC V7L3E5 CA	
	CARD NO:	XXXXXXXXXXXX8863	AUTH CODE: 030303
	NAME ON CARD:	DONALD ANTONY SIMON	
	EXPIRES:	09/2019	
	SIGNATURE:		

REMARKS

This receipt was generated by the automated BLM Collections and Billing System and is a paper representation of a portion of the official electronic record contained therein.

Run Date: 09/09/16

Run Time: 05:54 AM

**DEPARTMENT OF THE INTERIOR
BUREAU OF LAND MANAGEMENT
MINING CLAIMS**

MC Maintenance Fees Paid Through the BLM Pay Portal

CBS Receipt: 3641808

Printed For Lead File # **AMC405061**

Agency Tracking ID: 1472137356

Assessment Year: 2017

Number of BLM Serial Nr: 20

Paid On: 08/25/2016

Total Amount Paid: \$3,100.00

Claim Name	BLM Serial No	Lead File No	Amount Paid
ROSEBUD 1	AMC405061	AMC405061	\$155.00
ROSEBUD 2	AMC405062	AMC405061	\$155.00
ROSEBUD 3	AMC405063	AMC405061	\$155.00
ROSEBUD 4	AMC405064	AMC405061	\$155.00
ROSEBUD 5	AMC405065	AMC405061	\$155.00
ROSEBUD 6	AMC405066	AMC405061	\$155.00
ROSEBUD 7	AMC405067	AMC405061	\$155.00
ROSEBUD 8	AMC405068	AMC405061	\$155.00
ROSEBUD 9	AMC405069	AMC405061	\$155.00
ROSEBUD 10	AMC405070	AMC405061	\$155.00
ROSEBUD 11	AMC405071	AMC405061	\$155.00
ROSEBUD 12	AMC405072	AMC405061	\$155.00
ROSEBUD 13	AMC405073	AMC405061	\$155.00
ROSEBUD 14	AMC405074	AMC405061	\$155.00
ROSEBUD 15	AMC405075	AMC405061	\$155.00
ROSEBUD 16	AMC405076	AMC405061	\$155.00
ROSEBUD 17	AMC405077	AMC405061	\$155.00
ROSEBUD 18	AMC405078	AMC405061	\$155.00
ROSEBUD 19	AMC405079	AMC405061	\$155.00
ROSEBUD 20	AMC405080	AMC405061	\$155.00

NO WARRANTY IS MADE BY BLM FOR USE OF THE DATA FOR PURPOSES NOT INTENDED BY BLM

United States Department of the Interior**Bureau of Land Management**

BUSINESS & SUPPORT SVCS DIV

ONE N CENTRAL AVE SUITE 800

PHOENIX, AZ 85004 -4427

Phone: (602) 417-9200

Receipt

No: 3641808

Transaction #: 3745756	
Date of Transaction: 08/25/2016	
CUSTOMER:	
	DONALD ANTONY SIMON 330 EAST 23RD STREET NORTH VANCOUVER, BC V7L 3E5 CA

LINE #	QTY	DESCRIPTION	REMARKS	UNIT PRICE	TOTAL
1	1.00	LOCATABLE MINERALS / MINING CLAIMS- NOT NEW-UNADJUD, ONE AUTH NO. ONLY / MINING CLAIM MONEY RECEIVED CASES: AMC405069/\$3100.00		- n/a -	3100.00
TOTAL:					\$3,100.00

PAYMENT INFORMATION				
NOTE: Items will appear on credit card statement as "BLM O Mining Claim".				
1	AMOUNT:	3100.00	POSTMARKED:	N/A
	TYPE:	CREDIT CARD	RECEIVED:	08/25/2016
	NAME:	DONALD ANTONY SIMON 330 EAST 23RD STREET NORTH VANCOUVER BC V7L 3E5 CA		
	CARD NO:	XXXXXXXXXXXX8863	AUTH CODE:	011846
	NAME ON CARD:	DONALD ANTONY SIMON		
	EXPIRES:	08/2016		
	SIGNATURE:			

REMARKS

This receipt was generated by the automated BLM Collections and Billing System and is a paper representation of a portion of the official electronic record contained therein.

405061

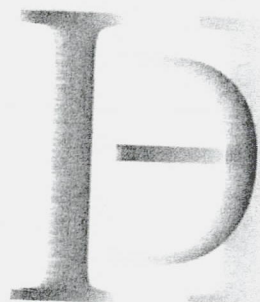

IDH Gold LLC

August 19, 2015

To whom it may concern

Dear Sir,

Please be advised that the payment is directly from IDH Gold LLC
The receipt should be made and mailed to:

IDH GOLD LLC
575 Madison Ave
22nd Floor
New York NY 10022

If you have any questions we can be reached at 212-586-6665

Thank you,

Lital Afek, CFO
IDH Gold LLC

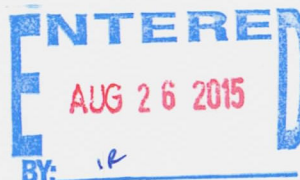

RECEIVED
BLMAZ STATE OFFICE
2015 AUG 21 A 9:37
PHOENIX, ARIZONA

Claimant Name: Senator Minerals US Inc

Address: #4 - 362 East 3rd Street

City: North Vancouver State: British Columbia Zip: V7L 1E8

City: _____ State: _____ Zip: V7L 1E9

Telephone: 778-991-1267

E-mail address: tony.whistler@gmail.com

Signature: _____

 Check here if this is a change of address.

BLM
Date
Stamp

PHOENIX, ARIZONA

2015 AUG 21 A 9:3

BRITISH
LIBRARY

List additional claims on Form MCF114.

Bureau of Land Management
Arizona State Office
www.blm.gov/az/

No. of Claims: 20 x \$155 x \$140 = \$3,100.00

Check No: 1249 Init. A.A.

Receipt No.: 3374 969

For BLM Use Only

Form: MCF112

Revised July 2009

This form is available from the **Arizona Department of Mines and Mineral Resources** and may be reproduced.

SUPPLEMENTAL ATTACHMENT

May be used with the following forms for listing additional mining claims:
Check One.

Check One.

- ☐ Affidavit of Performance of Annual Work
- ☒ Maintenance Fee Payment
- ☐ Notice of Intent to Hold Mining Claims
- ☐ Notice of Non-Liability for Labor and Materials Furnished

BLM
Date
Stamp[illegible]

Form MCF114
Revised June 2005

This form is available from the **Arizona Department of Mines & Mineral Resources** and may be reproduced.

FO

151969 REV 7/05 RRD

FedEx

FIRST
OVERNIGHTDelivery Address
ONE NORTH CENTRAL AVE

press

00077

00152

FedEx Express Package
US AirbillFedEx
Tracking
Number

8065 3764 8150

1 From

Date

Sender's
Name

Phone

Company

Address

City

State

NY

ZIP

10022-8541

Dept./Floor/Suite/Room

2 Your Internal Billing Reference

3 To

Recipient's
Name

Phone

Company

Address

We cannot deliver to P.O. boxes or P.O. ZIP codes.

Dept./Floor/Suite/Room

Address

Use this line for the HOLD location address or for continuation of your shipping address.

City

State

AZ

ZIP

85004-1412

0116923448



8065 3764 8150

FedEx

TRK#
0215

8065 3764 8150

FRI - 21 AUG 8:00A
FIRST OVERNIGHT

N1 ZSYA

85004
AZ-US
PHX

FID 5891485 20AUG15 JRBA 537C1/FECA/EC48

From
to To

0215

Recipient's Copy

4 Express Package Service * To most locations.
NOTE: Service order has changed. Please select carefully.

Next Business Day

- ☒ FedEx First Overnight
Earliest next business morning delivery to select locations. Friday shipments will be delivered on Monday unless SATURDAY Delivery is selected.
- ☐ FedEx Priority Overnight
Next business morning. * Friday shipments will be delivered on Monday unless SATURDAY Delivery is selected.
- ☐ FedEx Standard Overnight
Next business day. * Saturday Delivery NOT available.

2 or 3 Business Days

- ☐ FedEx 2Day A.M.
Second business morning. * Saturday Delivery NOT available.
- ☐ FedEx 2Day
Second business afternoon. * Thursday shipments will be delivered on Monday unless SATURDAY Delivery is selected.
- ☐ FedEx Express Saver
Third business day. * Saturday Delivery NOT available.

5 Packaging * Declared value limit \$500.

- ☒ FedEx Envelope* ☐ FedEx Pak* ☐ FedEx Box ☐ FedEx Tube ☐ Other

6 Special Handling and Delivery Signature Options

- ☐ SATURDAY Delivery
NOT available for FedEx Standard Overnight, FedEx 2Day A.M., or FedEx Express Saver.

- ☒ No Signature Required
Package may be left without obtaining a signature for delivery.
- ☐ Direct Signature
Someone at recipient's address may sign for delivery. For applies.
- ☐ Indirect Signature
If no one is available at recipient's address, someone at a neighboring address may sign for delivery. For residential deliveries only. For applies.

Does this shipment contain dangerous goods?

- ☐ No ☐ Yes
If per attached Shipper's Declaration not required. ☐ Yes
Shipper's Declaration not required. ☐ Dry Ice
Dry Ice, 9 UN 1845 x kg
- Dangerous goods (including dry ice) cannot be shipped in FedEx packaging or placed in a FedEx Express Drop Box. ☐ Cargo Aircraft Only

7 Payment Bill to:

- Enter FedEx Acct. No. or Credit Card No. below. Obtain recip. Acct. No. ☐
- ☒ Sender Acct. No. in Section ☐ Recipient ☐ Third Party ☐ Credit Card ☐ Cash/Check

Total Packages

Total Weight

Credit Card Auth.

*Our liability is limited to US\$100 unless you declare a higher value. See the current FedEx Services Guide for details.

b11

Rev. Date 2/12 • Part #183131 • ©1994-2012 FedEx • PRINTED IN U.S.A. SRS

fedex.com 1.800.GoFedEx 1.800.463.3339

fedex.com 1.800.GoFedEx 1.800.463.3339

Insert shipping
document here.



earthsmart
FedEx carbon-neutral
envelope shipping

Align top of FedEx Express® shipping label here.



151969 REV 7/08 PRO

RECEIVED
BLM AZ STATE OFFICE
2015 AUG 21 A 9:37
PHOENIX, ARIZONA

Envelope



IDH Properties LLC

PHOENIX, ARIZONA

2015 AUG 21 A 9:37

RECEIVED
BLM AZ STATE OFFICE

Bureau of Land Management
Arizona State Office
One north Central Avenue, suite 800
Phoenix, AZ 85004-4427

575 Madison Avenue, 22nd Floor New York, NY 10022

| Tel: 212-586-6665 |

Fax: 212-586-6675

United States Department of the Interior
Bureau of Land Management
LANDS/RECREATION & PLANNING
ONE N CENTRAL AVE
PHOENIX, AZ 85004 -2203
Phone: 602-417-9200

Receipt

No: 3374969

Transaction #: 3473189	
Date of Transaction: 08/24/2015	
CUSTOMER:	
IDH GOLD LLC 575 MADISON AVE NEW YORK, NY 10022-2511 US	

LINE #	QTY	DESCRIPTION	REMARKS	UNIT PRICE	TOTAL
1	1.00	LOCATABLE MINERALS / MINING CLAIMS-NOT NEW-UNADJUD,ONE AUTH NO. ONLY / MINING CLAIM MONEY RECEIVED CASES: AMC405061/\$3100.00	MAINT FEE PYMNT - 20 2016	- n/a -	3100.00
TOTAL:					\$3,100.00

PAYMENT INFORMATION			
1	AMOUNT:	3100.00	POSTMARKED: 08/21/2015
	TYPE:	CHECK	RECEIVED: 08/21/2015
	CHECK NO:	1249	
	NAME:	IDH GOLD LLC 575 MADISON AVE NEW YORK NY 10022-2511 US	

REMARKS

This receipt was generated by the automated BLM Collections and Billing System and is a paper representation of a portion of the official electronic record contained therein.

ENTERED
AUG 26 2015
BY: IR

405061

RECEIVED
BLM AZ STATE OFFICE

2014 AUG 25 P 2:13

MAINTENANCE FEE PAYMENT

PHOENIX, ARIZONA

Claimant Name: Senator Minerals US IncAddress: #4 - 362 East 3rd StreetNorth Vancouver, British Columbia, CanadaCity: _____ State: _____ Zip: V7L 1E9Telephone: 778-991-1267E-mail address: tony.whistler@gmail.comSignature: BLM
Date
Stamp☒ Check here if this is a change of address. RS 8.29.14

LINE NO.	AMC NUMBER	CLAIM/SITE NAME	COUNTY RECORDER DATA (If available)	TWP	RNG	SEC
1	405061	Rosebud 1	2011002813	26 N	15 W	17
2	405062	Rosebud 2	2011002814	26 N	15 W	17, 18
3	405063	Rosebud 3	2011002815	26 N	15 W	17, 18
4	405064	Rosebud 4	2011002816	26 N	15 W	17, 18, 19
5	405065	Rosebud 5	2011002817	26 N	15 W	18, 19
6	405066	Rosebud 6	2011002818	26 N	15 W	18
7	405067	Rosebud 7	2011002819	26 N	15 W	18
8	405068	Rosebud 8	2011002820	26 N	15 W	18
9	405069	Rosebud 9	2011002821	26 N	15 W	17, 18
10	405070	Rosebud 10	2011002822	26 N	15 W	17, 18

List additional claims on Form MCF114.

Bureau of Land Management
Arizona State Office
www.blm.gov/az/No. of Claims: 20 x \$155 x \$140 = \$3,100.00Check No: C.C. Init. AAReceipt No.: 3114012

For BLM Use Only

Form: MCF112
Revised July 2009This form is available from the **Arizona Department of Mines and Mineral Resources** and may be reproduced.ENTERED
AUG 29 2014
BY: RS

SUPPLEMENTAL ATTACHMENT

May be used with the following forms for listing additional mining claims:

Check One.

- ☐ Affidavit of Performance of Annual Work
☒ Maintenance Fee Payment
☐ Notice of Intent to Hold Mining Claims
☐ Notice of Non-Liability for Labor and Materials Furnished

BLM
Date
Stamp

RECEIVED
BLM AZ STATE OFFICE

2014 AUG 25 P 2:13

PHOENIX, ARIZONA

LINE NO.	AMC NUMBER	CLAIM/SITE NAME	COUNTY RECORDER DATA (If available)	TWP	RNG	SEC
11	405071	Rosebud 11	2011002823	26 N	15 W	18
12	405072	Rosebud 12	2011002824	26 N	15 W	18
13	405073	Rosebud 13	2011002825	26 N	15 W	18
14	405074	Rosebud 14	2011002826	26 N	15 W	18
15	405075	Rosebud 15	2011002827	26 N	15 W	18
16	405076	Rosebud 16	2011002828	26 N	15 W	18
17	405077	Rosebud 17	2011002829	26 N	15 W	18
18	405078	Rosebud 18	2011002830	26 N	15 W	18
19	405079	Rosebud 19	2011002831	26 N	15 W	18
20	405080	Rosebud 20	2011002832	26 N	15 W	7,18

Form MCF114
Revised June 2005

This form is available from the Arizona Department of Mines & Mineral Resources and may be reproduced.

SENATOR MINERALS US INC.

RECEIVED
BLM AZ STATE OFFICE

#4 - 362 East 3rd Street

2014 AUG 25 P 2:13

North Vancouver, BC V7L 1E9

PHOENIX, ARIZONA

August 22, 2014

Bureau of Land Management

Arizona State Office

One North Central Avenue, Suite 800

Phoenix, AZ 85004-4427

Dear Sirs:

Please find attached our Company's completed form MCF112 in order to maintain our interest in the 20 claims listed. To make the annual maintenance please charge the following credit card:

Name on card: **Richard Grayston**

If you have any questions please phone/email myself ((604) 990-1012, rwgrayston@telus.net) or Tony Simon (land person) ((778) 991-1267.

Thank you,

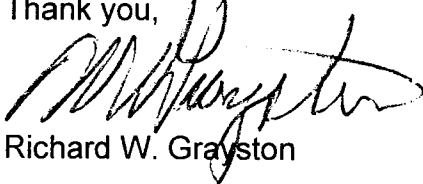

Richard W. Grayston

President, Senator Minerals US Inc.

United States Department of the Interior
Bureau of Land Management
 LANDS/RECREATION & PLANNING
 ONE N CENTRAL AVE
 PHOENIX, AZ 85004 -2203
 Phone: 602-417-9200

Receipt

No: 3114012

Transaction #: 3205743

Date of Transaction: 08/27/2014

CUSTOMER:

SENATOR MINERALS US INC
 362 3RD ST E UNIT 4
 NORTH VANCOUVER BC
 NORTH VANCOUVER, BC V7L 1E9 CA

LINE #	QTY	DESCRIPTION	REMARKS	UNIT PRICE	TOTAL
1	1.00	LOCATABLE MINERALS / MINING CLAIMS- NOT NEW-UNADJUD, ONE AUTH NO. ONLY / MINING CLAIM MONEY RECEIVED CASES: AMC405061/\$3100.00		- n/a -	3100.00
TOTAL:					\$3,100.00

PAYMENT INFORMATION

NOTE: Items will appear on credit card statement as "Bureau of Land Mgmt CO".

1	AMOUNT:	3100.00	POSTMARKED:	N/A
	TYPE:	CREDIT CARD	RECEIVED:	08/25/2014
	NAME:	GRAYSTON, RICHARD W 362 3RD ST E UNIT 4 NORTH VANCOUVER BC NORTH VANCOUVER BC V7L 1E9 CA		
	CARD NO:	XXXXXXXXXXXX6108	AUTH CODE:	024176
	NAME ON CARD:	RICHARD GRAYSTON		
	EXPIRES:	02/2018		
	SIGNATURE:			

REMARKS

This receipt was generated by the automated BLM Collections and Billing System and is a paper representation of a portion of the official electronic record contained therein.

8/27/14

SENATOR MINERALS US INC.

491 Fourth Street
Elko, Nevada 89801
1-800-263-9900 ts@seguroprojects.com

405061

23 August 2013

Bureau of Land Management
Arizona State Office
One North Central Avenue, Suite 800
Phoenix, AZ 85004-4427

Dear Sirs,

Re: Maintenance Fee payment: Rosebud claims 405061 to 405080

We wish to pay the \$2,800.00 Maintenance Fee on these twenty claims by credit card.

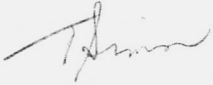
Authorized signature: 

If there are any questions, please call me at 1-800-263-9900

Thank you for your attention.

SENATOR MINERALS US INC



Donald Antony Simon

RECEIVED
BLM AZ STATE OFFICE
2013 AUG 30 A 11:01
PHOENIX, ARIZONA

ENTERED
SEP - 9 2013
BY: RE

MAINTENANCE FEE PAYMENT

Claimant Name: Senator Minerals US Inc
Address: 418 East 14th Street
North Vancouver, British Columbia, Canada
City: _____ State: _____ Zip: V7L 2N8
Telephone: 778-991-1267
E-mail address: tony.whistler@gmail.com
Signature: _____

BLM
Date
Stamp

RECEIVED
BLM AZ STATE OFFICE
2013 AUG 30 A 11:01
PHOENIX, ARIZONA

☒ Check here if this is a change of address. *RE 9/9/13*

LINE NO.	AMC NUMBER	CLAIM/SITE NAME	COUNTY RECORDER DATA (If available)	TWP	RNG	SEC
1	405061	Rosebud 1	2011002813	26 N	15 W	17
2	405062	Rosebud 2	2011002814	26 N	15 W	17, 18
3	405063	Rosebud 3	2011002815	26 N	15 W	17, 18
4	405064	Rosebud 4	2011002816	26 N	15 W	17, 18, 19
5	405065	Rosebud 5	2011002817	26 N	15 W	18, 19
6	405066	Rosebud 6	2011002818	26 N	15 W	18
7	405067	Rosebud 7	2011002819	26 N	15 W	18
8	405068	Rosebud 8	2011002820	26 N	15 W	18
9	405069	Rosebud 9	2011002821	26 N	15 W	17, 18
10	405070	Rosebud 10	2011002822	26 N	15 W	17, 18

List additional claims on Form MCF114.

Bureau of Land Management
Arizona State Office
www.blm.gov/az/

No. of Claims: 20 x \$140 = \$2800.00
Check No: C.C. Init. AH
Receipt No.: 2872027
For BLM Use Only

Form: MCF112
Revised July 2009

This form is available from the **Arizona Department of Mines and Mineral Resources** and may be reproduced.

SUPPLEMENTAL ATTACHMENT

May be used with the following forms for listing additional mining claims:
Check One.

- ☐ Affidavit of Performance of Annual Work
- ☒ Maintenance Fee Payment
- ☐ Notice of Intent to Hold Mining Claims
- ☐ Notice of Non-Liability for Labor and Materials Furnished

BLM
Date
Stamp

RECEIVED
BLM AZ STATE OFFICE
2013 AUG 30 11:01 AM
PHOENIX, ARIZONA

LINE NO.	AMC NUMBER	CLAIM/SITE NAME	COUNTY RECORDER DATA (If available)	TWP	RNG	SEC
11	405071	Rosebud 11	2011002823	26 N	15 W	18
12	405072	Rosebud 12	2011002824	26 N	15 W	18
13	405073	Rosebud 13	2011002825	26 N	15 W	18
14	405074	Rosebud 14	2011002826	26 N	15 W	18
15	405075	Rosebud 15	2011002827	26 N	15 W	18
16	405076	Rosebud 16	2011002828	26 N	15 W	18
17	405077	Rosebud 17	2011002829	26 N	15 W	18
18	405078	Rosebud 18	2011002830	26 N	15 W	18
19	405079	Rosebud 19	2011002831	26 N	15 W	18
20	405080	Rosebud 20	2011002832	26 N	15 W	7,18

Form MCF114
Revised June 2005

This form is available from the Arizona Department of Mines & Mineral Resources and may be reproduced.

United States Department of the Interior
Bureau of Land Management
 LANDS/RECREATION & PLANNING
 ONE N CENTRAL AVE
 PHOENIX, AZ 85004 -2203
 Phone: 602-417-9200

Receipt

No: 2872027

Transaction #: 2958047	
Date of Transaction: 09/03/2013	
CUSTOMER:	
SENATOR MINERALS US INC 418 14TH ST E NORTH VANCOUVER BC NORTH VANCOUVER, BC V7L 2N8 CA	

LINE #	QTY	DESCRIPTION	REMARKS	UNIT PRICE	TOTAL
1	1.00	LOCATABLE MINERALS / MINING CLAIMS-NOT NEW-UNADJUD, ONE AUTH NO. ONLY / MINING CLAIM MONEY RECEIVED CASES: AMC405061/\$2800.00	MAINT FEE PYMNT (20) 2014	- n/a -	2800.00
TOTAL:					\$2,800.00

PAYMENT INFORMATION			
NOTE: Items will appear on credit card statement as "Bureau of Land Mgmt CO".			
1	AMOUNT:	2800.00	POSTMARKED: N/A
	TYPE:	CREDIT CARD	RECEIVED: 09/03/2013
	NAME:	SIMON, DONALD A 330 EAST 23RD ST NORTH VANCOUVER BC NORTH VANCOUVER BC V7L 3E5 CA	
	CARD NO:	XXXXXXXXXXXX8863	AUTH CODE: 020284
	NAME ON CARD:	DONALD A SIMON	
	EXPIRES:	08/2016	
	SIGNATURE:		

REMARKS

This receipt was generated by the automated BLM Collections and Billing System and is a paper representation of a portion of the official electronic record contained therein.

Amc405061

Re: Affidavit of Annual Labor for Mining - Rosebud property, Mohave County, AZ

Claims: ROSEBUD 1 to 20

Owner's Name: Senator Minerals US Inc
Submitted By: Tony Simon

Please charge the appropriate amount to record the accompanying documents.
Please include a conforming copy.

If the recording fee exceeds \$3,000., please call Tony Simon (778-991-1267) for voice authorization.

If there are any problems with the submission please call me direct at 778-991-1267 or 1-800-263-9900.

ADDRESS WHERE

North Vancouver, BC, Canada
V7L 3E5

ADDRESS TO SEND DOCUMENTS:

418 East 14th Street
North Vancouver, BC, Canada
V7L 2N8

TSim

RECEIVED
BLM AZ STATE OFFICE
2012 AUG 22 A 11: 34
PHOENIX, ARIZONA

20 claims

ENTERED INTO COMPUTER

9/5/12 AT

MAINTENANCE FEE PAYMENTClaimant Name: Senator Minerals US IncAddress: 418 East 14th StreetNorth Vancouver, British Columbia, CanadaCity: _____ State: _____ Zip: V7L 2N8Telephone: 778-991-1267E-mail address: tony.whistler@gmail.comSignature: ☒ Check here if this is a change of address.BLM
Date
StampRECEIVED
BLM AZ STATE OFFICE
2012 AUG 22 A 11: 34
PHOENIX, ARIZONA

LINE NO.	AMC NUMBER	CLAIM/SITE NAME	COUNTY RECORDER DATA (If available)	TWP	RNG	SEC
1	405061	Rosebud 1	2011002813	26 N	15 W	17
2	405062	Rosebud 2	2011002814	26 N	15 W	17, 18
3	405063	Rosebud 3	2011002815	26 N	15 W	17, 18
4	405064	Rosebud 4	2011002816	26 N	15 W	17, 18, 19
5	405065	Rosebud 5	2011002817	26 N	15 W	18, 19
6	405066	Rosebud 6	2011002818	26 N	15 W	18
7	405067	Rosebud 7	2011002819	26 N	15 W	18
8	405068	Rosebud 8	2011002820	26 N	15 W	18
9	405069	Rosebud 9	2011002821	26 N	15 W	17, 18
10	405070	Rosebud 10	2011002822	26 N	15 W	17, 18

List additional claims on Form MCF114.

Bureau of Land Management
Arizona State Office
www.blm.gov/az/No. of Claims: 20 x \$140 = 2800.00
Check No: C.C Init. A.H.
Receipt No.: 2638180
For BLM Use OnlyForm: MCF112
Revised July 2009

This form is available from the Arizona Department of Mines and Mineral Resources and may be reproduced.

FedEx Express International Air Waybill

1 From

Date 08/21/12 Sender's FedEx Account Number
 Sender's Name E. HARRINGTON Phone 604-432-9538
 Company SENATOR MINERALS US INC
 Address 418 EAST 14th STREET
 Dept/Floor
 Address NORTH VANCOUVER Province BC CANADA Postal Code V7L2N8

2 Your Internal Reference

3 To Recipient's Name S. GRUZ 28 ☐ Residential Delivery Phone 602-417-9365
 Company BUREAU OF LAND MANAGEMENT
 Address SUITE 800
 Dept/Floor
 Address ONE NORTH CENTRAL AVE
 City PHOENIX State AZ Province
 Country USA ZIP Postal Code 85004-4427
 Recipient's Tax ID Number Required for Customs Purposes
 e.g., GST/RFC/VAT/IN/EIN/ABN, or as locally required.

4 Shipment Information

Total Packages 1 Total Weight 0.56 ☒ lbs. ☐ kg DIM 1 1 ☐ in. ☐ cm
 Shipper's Load and Count/SLAC

Commodity Description	Harmonized Code	Country of Manufacture	Value for Customs
<u>DOCS MINERAL CLAIM RENEWAL FORMS</u>			<u>1.00</u>
Canada Export Declaration/B13A: <input type="checkbox"/> No B13A required. <input type="checkbox"/> B13A filed electronically. <input type="checkbox"/> B13A Summary Reporting.		Total Declared Value for Carriage <u>\$1 CAD</u>	Total Declared Value for Customs (Specify Currency) <u>\$1 CAD</u>
Auth. ID/Form ID#			

FedEx Tracking Number 8994 6656 6570

Form ID No. 0412

Origin Copy

5 Express Package Service

01 ☒ FedEx International Priority 06 ☐ FedEx International First Available to select locations.

03 ☐ FedEx International Economy FedEx Envelope and FedEx Pak rate not available.

Packages up to 150 lbs. (68 kg) For packages over 150 lbs. (68 kg), use the FedEx Expanded Service International Air Waybill

Not all services and options are available to all destinations.

6 Packaging

*These unique brown boxes with special pricing are provided by FedEx for FedEx Intl. Priority only.

06 ☒ FedEx Envelope 02 ☐ FedEx Pak 03 ☐ FedEx Box 04 ☐ FedEx Tube
 01 ☐ Other 15 ☐ FedEx 10kg Box* 25 ☐ FedEx 25kg Box*

7 Special Handling

01 ☐ HOLD at FedEx Location 03 ☐ SATURDAY Delivery Available to select locations for FedEx Intl. Priority only.

8 Payment

Bill transportation charges to:

Enter FedEx Acct. No. or Credit Card No. below

1 ☐ Sender Acct. No. in Section 1 will be billed. 2 ☐ Recipient 3 ☐ Third Party 4 ☐ Credit Card 5 ☒ Cash Cheque

FedEx Acct. No.

Credit Card Exp. Date

Credit Card Auth.

Bill Customs charges to:

Enter FedEx Acct. No. below.

1 ☐ Sender Acct. No. in Section 1 will be billed. 2 ☐ Recipient 3 ☐ Third Party 5 ☐ Cash Cheque

FedEx Acct. No.

ALL shipments may be subject to Customs charges, which FedEx does not estimate prior to clearance.

9 Required Signature

Use of this Air Waybill constitutes your agreement to the Conditions of Contract on the back of this Air Waybill, and you represent that this shipment does not contain dangerous goods. Certain international treaties, including the Warsaw Convention, may apply to this shipment and limit our liability for damage, loss, or delay as described in the Conditions of Contract.

Sender's Signature

This is not authorization to deliver this shipment without a recipient signature.

Received above shipment in good order and condition. We agree to pay all charges, including Customs duties and taxes as applicable, and we agree to the Conditions of Contract as stated on the reverse side of the Recipient's Copy.

Recipient's Signature:

FedEx Tracking Number

8994 6656 6570 0412

Form ID No.

Origin Station ID	Country Code/Destination Station ID	URSA Routing	Handling Units
<u>YBYK</u>	<u>ZSYA</u>	<u>XH ZSYA</u>	
Received At: 1 <input type="checkbox"/> Reg. Stop 2 <input type="checkbox"/> On-Call Stop 3 <input type="checkbox"/> Drop Box 4 <input checked="" type="checkbox"/> World Service Center 5 <input type="checkbox"/> Station	Total Volume (cm)		
FedEx Emp. # <u>610557</u> Audit Emp. # Date Time	Forms Attached: <input type="checkbox"/> CI <input type="checkbox"/> CO		
Freight Other	Total <u>45.42</u>		

Non-Negotiable International Air Waybill • ©1994-2010 FedEx

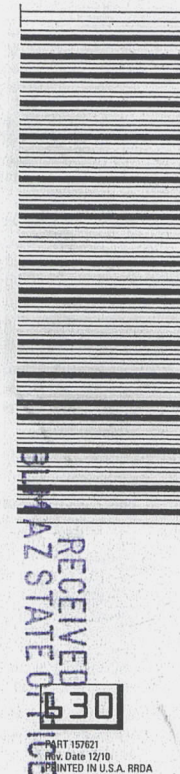

12/11

025995994668

ne pas expédier de liquides, de sang ou d'échantillons de diagnostic dans cet emballage.

FedEx International Air Waybill
Express

1 From
 Date 08/21/12 Sender's FedEx Account Number
 Sender's Name E. HARRINGTON Phone 604-432-9538
 Company SENATOR MINERALS US INC
 Address 418 EAST 14th STREET Dept./Floor
 Address
 City NORTH VANCOUVER Province BC CANADA Postal Code V7L2N8

2 Your Internal Reference

3 To ☐ Residential Delivery
 Recipient's Name S. GRIZZ Phone 602-417-9365
 Company BUREAU OF LAND MANAGEMENT
 Address SUITE 800 Dept./Floor
 Address ONE NORTH CENTRAL AVE
 City PHOENIX State AZ ZIP Postal Code 85004-4127
 Country USA
 Recipient's Tax ID Number Required for Customs Purposes
 e.g., GST#RCNATINVENADN, or as locally required.

4 Shipment Information

Total Packages 1 Total Weight 0.56 ☒ lbs. ☐ kg ☐ DIM 1 1 ☐ in. ☐ cm
 Shipper's Load and Count/SLAC
 Commodity Description DOCS MINERAL CLAIM RENEWAL FORMS Harmonized Code Country of Manufacture Value for Customs 1.00
 Canada Export Declaration/B13A: ☐ No B13A required. ☐ B13A filed electronically. ☐ B13A Summary Reporting.
 Total Declared Value for Carriage \$1.00 Total Declared Value for Customs (Specify Currency) 41 CAD
☐ Manual B13A attached. ☐ B13A filed electronically. ☐ B13A Summary Reporting.
 Auth. ID/Form ID#

5 Express Package Service☒ FedEx International Priority**6 Packaging**☒ FedEx Envelope☐ Other**7 Special Handling**☐ HOLD at FedEx Location**8 Payment**

Bill transportation charge.

☐ Sender Acct. No. in Section 1 will be billed. ☐ Recipient ☐ Third Party ☐ Credit Card ☐ Cash Cheque

FedEx Acct. No.

Credit Card Exp. Date

Bill Customs

☐ Sender Section 1

FedEx Acct. No.

9 Required Signature

Use of this Air Waybill constitutes your agreement to the Conditions of Contract on the back of this Air Waybill. You represent that this shipment does not contain dangerous goods. Certain international treaties, including the Warsaw Convention, may apply to this shipment and limit our liability for damage, loss, or delay as described in the Conditions of Contract.

Sender's Signature

This is not authorization to deliver this shipment without a recipient signature. We agree to pay all charges, including Customs duties and taxes as applicable, and we agree to the Conditions of Contract as stated on the reverse side of the Recipient's Copy.

Recipient's Signature:

FedEx Tracking Number

Origin Station ID VRBK Country Code/Destination Station ID ZSYA URSA Routing XH ZSYA Handling Units
 Received At: ☐ Reg. Stop ☐ On-Call Stop ☐ Drop Box ☒ World Service Center ☐ Station Forms Attached: ☐ CI ☐ CO
 FedEx Emp. # 275 Date 2012 AUG 22 Time 11:34 Del. Courier PHOENIX Date 12/12
 Freight Other Total

FedExTRK#
0412

8994 6656 6570

XH ZSYA

#2264257 08/21 51562/0C34/AR44

INTL PRIORITY**85004****AZ-US PHX****A1**

Part # 156297-435 RITE 03411

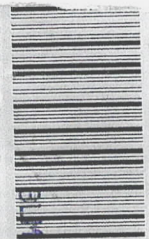
RECEIVED
PHOENIX
AZ STATE OFFICERT 15721
Date 12/12
PRINTED IN U.S.A. BIRD

Form ID No.

899466566570

Insert a waybill here

Insérez la lettre de transport aérien ici

12/11

Non-Weightable International Air Waybill © 1994-2010 FedEx

FedEx® International Air Waybill

Express

Origin Copy

FedEx Tracking Number 8994 6656 6570

Form ID No. 0412

Not all services and options are available to all destinations.

Packages up to 150 lbs. (68 kg)
For packages over 150 lbs. (68 kg),
use the FedEx Expanded Service
International Air Waybill

5 Express Package Service

01 ☒ FedEx International Priority 06 ☐ FedEx International First
Available to select locations.

☐ ☐ ☐ 03 ☐ FedEx International Economy
FedEx Envelope and FedEx Pak rate not available.

6 Packaging

*These unique brown boxes with special pricing are provided by FedEx for FedEx Intl. Priority only.

06 ☒ FedEx Envelope 02 ☐ FedEx Pak 03 ☐ FedEx Box 04 ☐ FedEx Tube
01 ☐ Other 15 ☐ FedEx 10kg Box* 25 ☐ FedEx 25kg Box*

7 Special Handling

01 ☐ HOLD at FedEx Location 03 ☐ SATURDAY Delivery
Available to select locations for FedEx Intl. Priority only.

8 Payment

Bill transportation charges to:

Enter FedEx Acct. No. or Credit Card No. below

PAID

1 ☐ Sender Acct. No. in Section 1 will be billed. 2 ☐ Recipient 3 ☐ Third Party 4 ☐ Credit Card 5 ☒ Cash Cheque

FedEx Acct. No.

Credit Card Exp. Date

Credit Card Auth.

Bill Customs charges to:

Enter FedEx Acct. No. below.

ALL shipments may be subject to Customs charges, which FedEx does not estimate prior to clearance.

1 ☐ Sender Acct. No. in Section 1 will be billed. 2 ☐ Recipient 3 ☐ Third Party 5 ☐ Cash Cheque

FedEx Acct. No.

9 Required Signature

Use of this Air Waybill constitutes your agreement to the Conditions of Contract on the back of this Air Waybill, and you represent that this shipment does not contain dangerous goods. Certain international treaties, including the Warsaw Convention, may apply to this shipment and limit our liability for damage, loss, or delay as described in the Conditions of Contract.

Sender's Signature

This is not authorization to deliver this shipment without a recipient signature.

Received above shipment in good order and condition. We agree to pay all charges, including Customs duties and taxes as applicable, and we agree to the Conditions of Contract as stated on the reverse side of the Recipient's Copy.

Recipient's Signature:

FedEx Tracking Number

8994 6656 6570

0412

Form ID No.

Origin Station ID YBYK	Country Code/Destination Station ID ZSYA	URSA Routing XH ZSYA	Handling Units
Received At: 1 <input type="checkbox"/> Reg. Stop 2 <input type="checkbox"/> On-Call Stop 3 <input type="checkbox"/> Drop Box 4 <input checked="" type="checkbox"/> World Service Center 5 <input type="checkbox"/> Station	Forms Attached: <input type="checkbox"/> CI <input type="checkbox"/> CO		
FedEx Emp. # 214257	Audit Emp. #	Date	Time
Freight	Other	Total	

Non-Negotiable International Air Waybill • ©1994-2010 FedEx

RECEIVED
BLM&Z STATE OFFICE
PART 157621
Rev. Date 12/10
PRINTED IN U.S.A. IRIDA

30

12/17

1 From

Date 08/21/12 Sender's FedEx Account Number

Sender's Name E. HAMILTON Phone 604-432-9538

Company SENATOR MINERALS US INC

Address 418 EAST 14th STREET

Address

City VANCOUVER Province BC CANADA Postal Code V7L 2N8

2 Your Internal Reference

3 To

Recipient's Name S. GRUZ Phone 602-417-9365

Company BUREAU OF LAND MANAGEMENT

Address SUITE 800

Address ONE NORTH CENTRAL AVE

City PHOENIX State Province AZ

Country USA ZIP Postal Code 85004-4427

Recipient's Tax ID Number Required for Customs Purposes
e.g., GST/RFC/VAT/IN/EIN/ABN, or as locally required.

4 Shipment Information

Total Packages 1 Shipper's Load and Count/SLAC Total Weight 0.50 lbs. ☒ in. ☐ kg ☐ cm

Commodity Description	Harmonized Code	Country of Manufacture	Value for Customs
DOCS MINERAL CLAIM RENEWAL FORMS.			1.00
Canada Export Declaration/B13A: <input type="checkbox"/> No B13A required. <input type="checkbox"/> Manual B13A attached. <input type="checkbox"/> B13A filed electronically. <input type="checkbox"/> B13A Summary Reporting.	Total Declared Value for Carriage \$1 CAD	Total Declared Value for Customs (Specify Currency) \$1 CAD	
Auth. ID/Form ID#			



International Air Waybill

Customs Copy

1 From

Date 08/21/12 Sender's FedEx Account Number
Sender's Name E. HARRINGTON Phone 604-432-9538
Company SENATOR MINERALS US INC
Address 418 EAST 14th STREET
Dept/Floor
Address
City VANCOUVER Province BC CANADA Postal Code V7L 2N8

2 Your Internal Reference

3 To Recipient's Name S. GRUZ 28 ☐ Residential Delivery Phone 602-417-9365
Company BUREAU OF LAND MANAGEMENT
Address SUITE 800
Dept/Floor
Address ONE NORTH CENTRAL AVE
City PHOENIX State AZ Province
Country USA ZIP Postal Code 85004-4427
Recipient's Tax ID Number Required for Customs Purposes
e.g., GST/RFC/VAT/IN/EIN/ABN, or as locally required.

4 Shipment Information

Total Packages 1 Total Weight 0.50 ☒ lbs. ☐ in. ☐ kg ☐ cm
Commodity Description DOCS MINERAL CLAIM RENEWAL FORMS Harmonized Code 1.00 Country of Manufacture
Canada Export Declaration B13A: ☐ No B13A required. Total Declared Value for Carriage \$1.00 Total Declared Value for Customs (Specify Currency) 41.00
☐ Manual B13A attached. ☐ B13A filed electronically. ☐ B13A Summary Reporting.
Auth. ID/Form ID#

FedEx Tracking Number 8994 6656 6570 Form ID No. 0412

5 Express Package Service

01 ☒ FedEx International Priority 06 ☐ FedEx International First Available to select locations.

Packages up to 150 lbs. (68 kg)
For packages over 150 lbs. (68 kg),
use the FedEx Expanded Service
International Air Waybill

Not all services and
options are available
to all destinations.

03 ☐ FedEx International Economy
FedEx Envelope and FedEx Pak rate not
available.

6 Packaging

*These unique brown boxes with special pricing are
provided by FedEx for FedEx Intl. Priority only.

06 ☒ FedEx Envelope 02 ☐ FedEx Pak 03 ☐ FedEx Box 04 ☐ FedEx Tube
01 ☐ Other 15 ☐ FedEx 10kg Box* 25 ☐ FedEx 25kg Box*

7 Special Handling

01 ☐ HOLD at FedEx Location 03 ☐ SATURDAY Delivery
Available to select locations for FedEx Intl. Priority only.

8 Payment

Complete payment options for both
transportation charges and duties and taxes.

Bill transportation charges to:

Enter FedEx Acct. No. or Credit Card No. below.

1 ☐ Sender Acct. No. in Section 1 will be billed. 2 ☐ Recipient 3 ☐ Third Party 4 ☐ Credit Card 5 ☒ Cash Cheque

FedEx Acct. No.

Credit Card Exp. Date

Credit Card Auth.

Bill Customs charges to:

Enter FedEx Acct. No. below.

ALL shipments may be subject to Customs
charges, which FedEx does not estimate
prior to clearance.

1 ☐ Sender Acct. No. in Section 1 will be billed. 2 ☐ Recipient 3 ☐ Third Party 5 ☐ Cash Cheque

FedEx Acct. No.

9 Required Signature

Use of this Air Waybill constitutes your agreement to the Conditions of Contract on the back of this Air Waybill, and you represent that this shipment does not contain dangerous goods. Certain international treaties, including the Warsaw Convention, may apply to this shipment and limit our liability for damage, loss, or delay, as described in the Conditions of Contract.

Sender's
Signature

This is not authorization to deliver this shipment without a recipient signature.

Received above shipment in good order and condition. We agree to pay all charges, including Customs duties and taxes as applicable, and we agree to the Conditions of Contract as stated on the reverse side of the Recipient's Copy.

Recipient's Signature:

FedEx
Tracking
Number

8994 6656 6570 0412

Form ID No.

Origin Station ID <u>YBYK</u>	Country Code/Destination Station ID <u>ZSYA</u>	URSA Routing <u>XH ZSYA</u>	Handling Units
Received At: 1 <input type="checkbox"/> Reg. Stop 2 <input type="checkbox"/> On-Call Stop 3 <input type="checkbox"/> Drop Box 4 <input checked="" type="checkbox"/> World Service Center 5 <input type="checkbox"/> Station			Total Volume (cm)
FedEx Emp. # <u>224257</u> Audit Emp. # <u>224257</u> Date <u>08/21/12</u> Time <u>15:42</u> Del. Courier Emp. # <u>224257</u> Date <u>08/21/12</u> Time <u>15:42</u>			Forms Attached: <input type="checkbox"/> CI <input type="checkbox"/> CO
Freight <input type="checkbox"/> Other <input type="checkbox"/>			Total

Non-Negotiable International Air Waybill • ©1994-2010 FedEx

This FedEx International Air Waybill gives us your directions on shipments to and from your shipping area. Please make sure the information is complete, accurate, and printed clearly.

Shipments containing dangerous goods are not acceptable on this Air Waybill.

Enter the date and the sender's FedEx account number, name, phone number, and complete address. If you would like an account or want preprinted Air Waybills, call your local FedEx office.

Enter sender's internal reference information. The first 24 characters will appear on your invoice.

Enter recipient's name, phone number, complete address (including ZIP/postal code), and tax ID number. Post office addresses are acceptable to select countries if a telephone, fax, or telex number is included. Select "Residential Delivery" if the shipment is to a home or private residence, including locations where a business is operated from a home.

This information does not replace a Commercial Invoice on shipments for which that document is required.

Total Packages, Weight, Dimensions
Enter total number of packages in shipment, total weight of shipment (lbs. or kg), and shipment dimensions (length, width, and height in inches or centimeters).

Commodity Description Enter a detailed description of each commodity and indicate if it is for resale or not.

Harmonized Code Enter the Harmonized System Tariff Number for each commodity in the shipment.

Country of Manufacture Enter the country where each commodity was produced.

Total Value for Customs (Required by Customs officials for possible assessment of duties and taxes.) This amount represents the selling price or fair market value (even if not sold) of the contents of your shipment and must be equal to or greater than the "Total Declared Value for Carriage." This amount must agree with the value shown on the Commercial Invoice.

Note: Please call your local FedEx office for information/assistance regarding shipment of high intrinsic value items.

Total Declared Value for Carriage

(Required by FedEx to help determine transport liabilities.) This amount represents the FedEx maximum liability for the shipment. This amount must not exceed the "Total Declared Value for Customs" amount.

Call 1.800.GoFedEx 1.800.463.3339 to find out if a **Canada Export Declaration/B13A** is required for your shipment.

5 Express Package Service (See complete details in the FedEx Service Guide at fedex.ca)

Select your desired service for shipping:

FedEx International Priority Customs-cleared delivery to more than 220 countries typically in 1 to 3 business days.
FedEx International First Customs-cleared delivery as early as 8 a.m. on the next business day. Available to select locations; visit fedex.ca for more information.

FedEx International Economy Customs-cleared delivery typically in 2 to 5 business days (2 to 3 business days for shipments to the U.S. and Mexico).

Select the packaging used for shipping: FedEx Envelope, FedEx Pak, FedEx Box, FedEx Tube, or Other. If you choose Other, enter the type of packaging (example: pallet, drum, etc.) on the line provided. FedEx 10kg Box and FedEx 25kg Box are unique packaging options allowing you to ship the allotted weight using special pricing and are available for FedEx International Priority only.

If you would like FedEx to hold your shipment at a FedEx location or would like Saturday delivery, check the appropriate box. Saturday delivery is available to select locations for FedEx International Priority only.

Bill transportation charges to:

Select the desired method of payment for transportation charges by checking the appropriate box. Not every option is available to all destinations.

- To bill sender, provide sender's FedEx account number in Section 1.
- To bill recipient, enter the recipient's FedEx account number (if known).
- To bill third party, enter third party's FedEx account number.
- To pay by credit card, enter the card number and expiration date.
- At some locations or in some pickup areas, cash is not accepted.

Bill Customs charges to:

Select your desired method of payment for Customs charges by checking the appropriate box (same procedure as transportation). All shipments, including personal, gift, and "exempt" items, may be subject to Customs charges. FedEx does not estimate Customs charges. If the recipient or third party fails to pay Customs charges, the sender is responsible for payment.

9 Required Signature

This Air Waybill must be signed by the sender or company representative.

Other Documentation That May Be Required

Commercial Invoice

Required by Customs officials in countries around the world for shipments of most non-document commodities; however, requirements vary by country and according to such factors as size, weight, value, etc. For more information, call GoFedEx 1.800.463.3339 for information/assistance.

weight, quantity, value, and origin. Visit fedex.ca or call 1.800.GoFedEx 1.800.463.3339 for information/assistance.

Keep the Sender's Copy (top ply) of this Air Waybill for your records. All remaining plies should accompany your envelope or shipment.

Questions? Visit fedex.ca or call 1.800.GoFedEx 1.800.463.3339. Not all services and options available to all locations.

FedEx Express International Air Waybill

Destination
Copy.

1 From

Date 08/31/12

Sender's Name E. HARRINGTON Phone 604-432-5538

Company SENATOR MINERALS US INC

Address 418 EAST 14th STREET

Address

City VANCOUVER Province BC CANADA Postal Code V7L 1N8

2 Your Internal Reference

3 To

Recipient's Name S. GRUZ Phone 602-417-9365

Company BUREAU OF LAND MANAGEMENT

Address SUITE 900

Address ONE NORTH CENTRAL AVE

City PHOENIX State AZ

Country USA ZIP Postal Code 85004-4427

Recipient's Tax ID Number Required for Customs Purposes
e.g., GST/RFC/VAT/IN/EIN/ABN, or as locally required.

4 Shipment Information

Total Packages 1 Total Weight 0.56 ☒ lbs. ☐ in.

Shipper's Load and Count/SLAC 1 ☐ kg DIM 1 ☐ cm

Commodity Description	Harmonized Code	Country of Manufacture	Value for Customs
<u>DOCS MINERAL CLAIM RENEWAL FORMS</u>			<u>1.00</u>

Canada Export Declaration/B13A: ☐ No B13A required. Total Declared Value for Carriage \$1.00 Total Declared Value for Customs (Specify Currency) 41.00

☐ Manual B13A attached. ☐ B13A filed electronically. ☐ B13A Summary Reporting.

Auth. ID/Form ID#

FedEx Tracking Number 8994 6656 6570 Form ID No. 0412

5 Express Package Service

Packages up to 150 lbs. (68 kg)
For packages over 150 lbs. (68 kg),
use the FedEx Expanded Service
International Air Waybill

Not all services and
options are available
to all destinations.

01 ☒ FedEx International Priority 06 ☐ FedEx International First
Available to select locations.

☐ 03 ☐ FedEx International Economy
FedEx Envelope and FedEx Pak rate not
available.

6 Packaging

*These unique brown boxes with special pricing are
provided by FedEx for FedEx Intl. Priority only.

06 ☒ FedEx Envelope 02 ☐ FedEx Pak 03 ☐ FedEx Box 04 ☐ FedEx Tube
01 ☐ Other 15 ☐ FedEx 10kg Box* 25 ☐ FedEx 25kg Box*

7 Special Handling

01 ☐ HOLD at FedEx Location 03 ☐ SATURDAY Delivery
Available to select locations for FedEx Intl. Priority only.

8 Payment

Bill transportation charges to:

Enter FedEx Acct. No. or Credit Card No. below.

1 ☐ Sender Acct. No. in Section 1 will be billed. 2 ☐ Recipient 3 ☐ Third Party 4 ☐ Credit Card 5 ☒ Cash Cheque

Credit Card Exp. Date Credit Card Auth.

Bill Customs charges to:

Enter FedEx Acct. No. below.

ALL shipments may be subject to Customs
charges, which FedEx does not estimate
prior to clearance.

1 ☐ Sender Acct. No. in Section 1 will be billed. 2 ☐ Recipient 3 ☐ Third Party 5 ☐ Cash Cheque

9 Required Signature

Use of this Air Waybill constitutes your agreement to the Conditions of Contract on the back of this Air Waybill, and you represent that this shipment does not contain dangerous goods. Certain international treaties, including the Warsaw Convention, may apply to this shipment and limit our liability for damage, loss, or delay, as described in the Conditions of Contract.

Sender's
Signature

This is not authorization to deliver this shipment without a recipient signature.

Received above shipment in good order and condition. We agree to pay all charges, including Customs duties and taxes as applicable, and we agree to the Conditions of Contract as stated on the reverse side of the Recipient's Copy.

Recipient's Signature:

FedEx Tracking Number 8994 6656 6570 Form ID No. 0412

Origin Station ID	Country Code/Destination Station ID	URSA Routing	Handling Units
<u>YBYK</u>	<u>ZSYA</u>	<u>XH ZSYA</u>	
Received At: 1 <input type="checkbox"/> Reg. Stop 2 <input type="checkbox"/> On-Call Stop 3 <input type="checkbox"/> Drop Box 4 <input checked="" type="checkbox"/> World Service Center 5 <input type="checkbox"/> Station	Forms Attached: <input type="checkbox"/> CI <input type="checkbox"/> CO		
FedEx Emp. # <u>214257</u> Audit Emp. # Date Time Del. Courier Emp. # Date Time	Total <u>45.42</u>		
Freight Other	Total		



630

PART 157621
Rev. Date 12/10
PRINTED IN U.S.A. RRDA

Form ID No.

Les envois de marchandises dangereuses au moyen de cette lettre de transport aérien ne sont pas acceptés.

[illegible]Part 157620/157621
Rev. Date 12/10



International Air Waybill

1 From
Date 08/21/12
Sender's Name E. NARONTOU Phone 604-432-9538
Company SENATOR M. DEANIS US INC
Address 418 EAST 14th STREET
Dept./Floor
Address
City VANCOUVER Province BC CANADA Postal Code V7L 1N8

2 Your Internal Reference

3 To ☐ Residential Delivery
Recipient's Name S. GRUZ Phone 602-417-9365
Company BUREAU OF LAND MANAGEMENT
Address SUITE 800
Dept./Floor
Address ONE NORTH CENTRAL AVE
City PHOENIX State AZ
Country USA ZIP Postal Code 85004-4427

Recipient's Tax ID Number Required for Customs Purposes
e.g., GST/RFC/VAT/IN/EIN/ABN, or as locally required.

4 Shipment Information

Total Packages 1 Total Weight 0.56 ☒ lbs. ☐ in.
☐ kg ☒ DIM ☐ cm

Commodity Description	Harmonized Code	Country of Manufacture	Value for Customs
<u>DOCS</u> <u>MINERAL CLAIM RENEWAL</u> <u>FORMS</u>			<u>1.00</u>

Canada Export Declaration/B13A: ☐ No B13A required. Total Declared Value for Carriage \$1.00 Total Declared Value for Customs (Specify Currency) 41.00

☐ Manual B13A attached ☐ B13A filed electronically ☐ B13A Summary Reporting

Auth. ID/Form ID#

FedEx Tracking Number

8994 6656 6570

Form ID No.

0412

5 Express Package Service

☒ FedEx International Priority ☐ FedEx International First
Available to select locations.
☐ FedEx International Economy
FedEx Envelope and FedEx Pak rate not available.

Packages up to 150 lbs. (68 kg)
For packages over 150 lbs. (68 kg),
use the FedEx Expanded Service
International Air Waybill

Not all services and
options are available
to all destinations.

6 Packaging

☒ FedEx Envelope ☐ FedEx Pak ☐ FedEx Box ☐ FedEx Tube
☐ Other ☐ FedEx 10kg Box* ☐ FedEx 25kg Box*

*These unique brown boxes with special pricing are
provided by FedEx for FedEx Intl. Priority only.

7 Special Handling

☐ HOLD at FedEx Location ☐ SATURDAY Delivery
Available to select locations for FedEx Intl. Priority only.

8 Payment

Complete payment options for both
transportation charges and duties and taxes.

Bill transportation charges to:

Enter FedEx Acct. No. or Credit Card No. below.

☐ Sender Acct. No. in Section 1 will be billed ☐ Recipient ☐ Third Party ☐ Credit Card ☒ Cash Cheque

Credit Card Exp. Date

Credit Card Auth.

Bill Customs charges to:

Enter FedEx Acct. No. below.

☐ Sender Acct. No. in Section 1 will be billed ☐ Recipient ☐ Third Party ☐ Cash Cheque

ALL shipments may be subject to Customs
charges, which FedEx does not estimate
prior to clearance.

9 Required Signature

Use of this Air Waybill constitutes your agreement to the Conditions of Contract on the back of this Air Waybill, and you represent that this shipment does not contain dangerous goods. Certain international treaties, including the Warsaw Convention, may apply to this shipment and limit our liability for damage, loss, or delay, as described in the Conditions of Contract.

Sender's
Signature

This is not authorization to deliver this shipment without a recipient signature.

Received above shipment in good order and condition. We agree to pay all charges, including Customs duties and taxes as applicable, and we agree to the Conditions of Contract as stated on the reverse side of the Recipient's Copy.

Recipient's Signature:

FedEx
Tracking
Number

8994 6656 6570

Form ID No.

0412

Origin Station ID	Country Code/Destination Station ID	URSA Routing	Handling Units
<u>YBYK</u>	<u>ZSYA</u>	<u>XH ZSYA</u>	
Received At: 1 <input type="checkbox"/> Reg. Stop 2 <input type="checkbox"/> On-Call Stop 3 <input type="checkbox"/> Drop Box 4 <input checked="" type="checkbox"/> World Service Center 5 <input type="checkbox"/> Station	Forms Attached: <input type="checkbox"/> CI <input type="checkbox"/> CO		
FedEx Emp. # <u>602757</u> Audit Emp. # Date Time Del. Courier Emp. # Date	Total <u>45.42</u>		
Freight Other			

Recipient's
Copy



630

PART 157621
Rev. Date 12/10
PRINTED IN U.S.A. RRDA

025995994668

ne pas expédier de liquides, de sang ou d'échantillons de diagnostic dans cet emballage.

FedEx Express International Air Waybill

1 From
 Date 08/21/12 Sender's FedEx Account Number
 Sender's Name E. HARRINGTON Phone 604-432-9538
 Company SENATOR MINERALS US INC
 Address 418 EAST 14th STREET Dept./Floor
 Address
 City NORTH VANCOUVER Province BC CANADA Postal Code V7L 2A1B

2 Your Internal Reference

3 To ☐ Residential Delivery
 Recipient's Name S. GRUZ Phone 602-417-9365
 Company BUREAU DE LAND MANAGEMENT
 Address SUITE 800 Dept./Floor
 Address ONE NORTH CENTRAL AVE
 City PHOENIX State AZ ZIP 85004-4427
 Country USA
 Recipient's Tax ID Number Required for Customs Purposes
 e.g., GST#EC/NAT#EN#ASN, or as locally required.

4 Shipment Information

Total Packages Shipper's Label and Country/SLAC	1	Total Weight 0.56	<input checked="" type="checkbox"/> lbs. <input type="checkbox"/> kg	DIM 1 1	<input type="checkbox"/> in. <input type="checkbox"/> cm
Commodity Description	Harmonized Code	Country of Manufacture	Value for Customs		
DOCS MINERAL CLAIM RENEWAL FORMS			1.00		
Canada Export Declaration/B13A: <input type="checkbox"/> Manual B13A attached. <input type="checkbox"/> No B13A required. <input type="checkbox"/> B13A filed electronically.	Total Declared Value for Carriage \$1.00	Total Declared Value for Customs (Specify Currency) \$1.00			
Auth. ID/Form ID					

5 Express Package S
☒ FedEx International Priority

6 Packaging

☒ FedEx Envelope
☐ Other
7 Special Handling
☐ HOLD at FedEx Location

8 Payment

Bill transportation charge.

☐ Sender Acct No. in Section 1 will be billed. ☐ Recipient ☐ Third Party ☐ Credit Card ☒ Cash Cheque

FedEx Acct. No.

Credit Card Exp. Date

Bill Customs

☐ Sender Section 1

FedEx Acct. No.

9 Required Signature

Use of this Air Waybill constitutes your agreement to the Conditions of Contract on the back of this Air Waybill, and you represent that this shipment does not contain dangerous goods. Certain international treaties, including the Warsaw Convention, may apply to this shipment and limit our liability for damage, loss, or delay, as described in the Conditions of Contract.

Sender's Signature

This is not authorization to deliver this shipment without a recipient signature. Received above shipment in good order and condition. We agree to pay all charges, including Customs duties and taxes as applicable, and we agree to the Conditions of Contract as stated on the reverse side of the Recipient's Copy.

Recipient's Signature:

FedEx Tracking Number

8994 6656 6570

0412

Form ID No.

Origin Station ID YBYK	Country Code/Destination Station ID ZSYA	URSA Routing XH ZSYA	Handling Units Total Volume (cm) 15.42
Received At: 1 <input type="checkbox"/> Reg. Stop 2 <input type="checkbox"/> On-Call Stop 3 <input type="checkbox"/> Drop Box 4 <input checked="" type="checkbox"/> Walk Service Center 5 <input type="checkbox"/> Station	Forms Attached: <input type="checkbox"/> CI <input type="checkbox"/> CO		
FedEx Emp. # <u>124252</u> Date <u>08/21/12</u> Time <u>11:34</u> Del. Courier <u>PHX</u>	Total <u>15.42</u>		
Freight <u>Other</u>			

FedEx

TRK#

0412

8994 6656 6570

XH ZSYA



#2264257 08/21 51562/0C34/AR44

INTL PRIORITY

85004

AZ-US PHX

A1

Part # 156207-435 R112 09/11

Insert a waybill here

Inserez lettre de transport aerien

899466566570



RECEIVED
PHOENIX, ARIZONA
AZ STATE OFFICE
AUG 22 11:34
AT 15621
R. G. 1210
PRINTED IN U.S.A. RMA

Non-Negotiable International Air Waybill • ©1994-2010 FedEx

United States Department of the Interior
Bureau of Land Management
LANDS/RECREATION & PLANNING
ONE N CENTRAL AVE
PHOENIX, AZ 85004 -2203
Phone: 602-417-9200

Receipt

No: 2638180

Transaction #: 2718790

Date of Transaction: 08/23/2012

CUSTOMER:

SENATOR MINERALS INC
418 14TH ST E
VANCOUVER, BC V7L 2N8 CA

LINE #	QTY	DESCRIPTION	REMARKS	UNIT PRICE	TOTAL
1	1.00	LOCATABLE MINERALS / MINING CLAIMS-NOT NEW-UNADJUD, ONE AUTH NO. ONLY / MINING CLAIM MONEY RECEIVED CASES: AMC405061/\$2800.00	MAINT FEE PYMNT (20) 2013	- n/a -	2800.00
TOTAL:					\$2,800.00

PAYMENT INFORMATION

NOTE: Items will appear on credit card statement as "Bureau of Land Mgmt CO".

1	AMOUNT:	2800.00	POSTMARKED:	N/A
	TYPE:	CREDIT CARD	RECEIVED:	08/22/2012
	NAME:	SIMON, TONY 330 E 23RD ST N VANCOUVER BC V7L 3E5 CA		
	CARD NO:	XXXXXXXXXXXX3985	AUTH CODE:	024828
	NAME ON CARD:	TONY SIMON		
	EXPIRES:	08/2015		
	SIGNATURE:			

REMARKS

This receipt was generated by the automated BLM Collections and Billing System and is a paper representation of a portion of the official electronic record contained therein.

BLM
SVZI CRUZ

602-417-9556 (2 pages sent previously)

MAINTENANCE FEE PAYMENT

Claimant Name: Senator Minerals US Inc
Address: 1982 Ruby View Drive
City: Elko State: NV Zip: 89801-2688
Telephone: 775-934-4675
E-mail address: rmicgold@frontiernet.net
Signature: 

☐ Check here if this is a change of address.

BLM
Date
Stamp

RECEIVED
TULSA STATE OFFICE
JUL AUG 24 P 12:26
TULSA, ARIZONA

LINE NO	AMC NUMBER	CLAIM/SITE NAME	COUNTY RECORDER DATA (If available)	TWP	RNG	SEC
1	405061	Rosebud 1	2011002813	26 N	15 W	17
2	405062	Rosebud 2	2011002814	26 N	15 W	17, 18
3	405063	Rosebud 3	2011002815	26 N	15 W	17, 18
4	405064	Rosebud 4	2011002816	26 N	15 W	17, 18, 19
5	405065	Rosebud 5	2011002817	26 N	15 W	18, 19
6	405066	Rosebud 6	2011002818	26 N	15 W	18
7	405067	Rosebud 7	201102819	26 N	15 W	18
8	405068	Rosebud 8	2011002820	26 N	15 W	18
9	405069	Rosebud 9	2011002821	26 N	15 W	17, 18
10	405070	Rosebud 10	2011002822	26 N	15 W	17, 18

List additional claims on Form MCF114.

Bureau of Land Management
Arizona State Office
www.blm.gov/az/

No. of Claims: 20 x \$140 = 2800.

Check No: CC Init. SC

Receipt No.: 2414, 94

For BLM Use Only

Form: MCF112

Revised July 2009

This form is available from the **Arizona Department of Mines and Mineral Resources** and may be reproduced.

SEP 6 2011

Chm

10/50

May be used with the following forms for listing additional mining claims:

- ☐ Affidavit of Performance of Annual Work
- ☒ Maintenance Fee Payment
- ☐ Notice of Intent to Hold Mining Claims
- ☐ Notice of Non-Liability for Labor and Materials Furnished

RECEIVED
MAZ STATE OFFI
2011 AUG 24 P 12:2
PHOENIX, ARIZONA

BLM
Date
Stamp

[illegible]

Form MCF114
Revised June 2005

This form is available from the Arizona Department of Mines & Mineral Resources and may be reproduced.

To: BLM FAX: 602-417-9556 - 2 pages

Re: BLM Maintenance Fee Payment (In Lieu of Work)

Claims: Rosebud-1 to Rosebud-20

AMC #: 405061 to 405080

Owner's Name: Senator Minerals US Inc

Submitted By: Donald A. Simon

Please charge the appropriate amount to record the accompanying documents.

Please forward stamped original forms to:

1982 Ruby View Drive

Elko, NV, 89801-2688

If there are any problems with the submission please call me direct at 1-800-263-9900 or 778-991-1267 (cell).

VISA number, expiry date, and verification code will be supplied by phone.

I will call Suzi Cruz 602-417-9528 to give VISA details.

ADDRESS WHERE VISA STATEMENT IS RECEIVED:

330 East 23rd Street

North Vancouver, BC, Canada, V5S 4G2

RECEIVED
BLM PLATON OFFICE
2011 AUG 24 PM 12:26
PHOENIX, ARIZONA

United States Department of the Interior**Bureau of Land Management**

LANDS/RECREATION & PLANNING

ONE N CENTRAL AVE

PHOENIX, AZ 85004 -2203

Phone: 602-417-9200

Receipt

No:

2414194

Transaction #: 2489550**Date of Transaction:** 08/24/2011**CUSTOMER:**

SENATOR MINERALS US INC
1982 RUBY VIEW DR
ELKO,NV 89801-2688 US

LINE #	QTY	DESCRIPTION	REMARKS	UNIT PRICE	TOTAL
1	1.00	LOCATABLE MINERALS / MINING CLAIMS-NOT NEW-UNADJUD,ONE AUTH NO. ONLY / MINING CLAIM MONEY RECEIVED CASES: AMC405061/\$2800.00	MAINT (20) 2012	- n/a -	2800.00
TOTAL:					\$2,800.00

PAYMENT INFORMATION

NOTE: Items will appear on credit card statement as "Bureau of Land Mgmt CO".

1	AMOUNT:	2800.00	POSTMARKED:	N/A
	TYPE:	CREDIT CARD	RECEIVED:	08/24/2011
	NAME:	SENATOR MINERALS US INC 1982 RUBY VIEW DR ELKO NV 89801-2688 US		
	CARD NO:	XXXXXXXXXXXX6925	AUTH CODE:	060693
	NAME ON CARD:	DONALD A SIMON		
	EXPIRES:	05/2012		
	SIGNATURE:			

REMARKS

This receipt was generated by the automated BLM Collections and Billing System and is a paper representation of a portion of the official electronic record contained therein.

NOTICE!!

These documents have been scanned!

Do not place un-scanned documents beneath this notice!

Do not remove this notice from this file!

GPO Jacket No. 560-102
Print Order 61540
Rise Business Services, LLC
Job=AZ15 5/17/2019



Box Number= AZ15061



Claim Begin-End: AMC405061-AMC405080

6 Location Notices-Amendments and Supporting Documents



AZ15061-9

AMC404917-AMC405341

ALPHA
Numerical Order

Mining Claim Status Report

DATA
ENTERED

ENTERED INTO COMPUTER

MAR 23 2011
cm

MTP Checked by

GEO Checked by

LEAD SERIAL NUMBER

AMC

405061

thru

AMC

405080

OF CLAIMS & TYPE

20 LODE
PLACER
ASSOCIATION PLACER
MILL SITE
TUNNEL SITE

CHARGES

Location Fee @ \$34 = \$ 680
Processing Fee @ \$15 = \$ 300
Maintenance Fee @ \$140 = \$ 2800.
Overage (+) \$
Shortage (-) \$
Other Fees \$
TOTAL \$ 3780.00

ARE THERE ENOUGH LOCATORS?

Yes (X) No ()

DOCUMENTS RECEIVED VIA -

Over-the-Counter (X) Mail (X)

TIMELY FILED?

Yes (X) No ()

LEGAL DESCRIPTION -

T 26N R 15W SEC 017, 018
T R SEC
T R SEC
T R SEC

BLM () FOREST SERVICE ()

SUBJ TO PL 359: Yes () No ()

WILDERNESS AREA: No () Yes ()

SPLIT ESTATE - N/A () SX () PX () SRHA () OTHER ()

Proper Notice Filed If Located on SHRA Lands? N/A () Yes () No ()

RECONVEYED MINERALS ON BLM LANDS REQUIRE OPENING ORDERS FROM 1944 TO 1993 -
Open to Entry on: N/A ()

COMMENTS/STATUS - VOID () PARTIALLY VOID () PVT MINERALS () WITHDRAWN LANDS ()
OTHER () AMC 405064, 405065 - Take no interest in private land.

Claimant acknowledges that portions of the following claims(s) site(s) may be void or voidable.

Printed Name of Claimant

Signature of Claimant

***** FINAL ADJUDICATION *****

DATE 5/6/2011

INITIALS TS



FEE# 2011002813

OFFICIAL RECORDS
OF MOHAVE COUNTY
CAROL MEIER,
COUNTY RECORDER



01/18/2011 08:50 AM Fee: \$14.00

PAGE: 1 of 2

LOCATION NOTICE FOR LODE MINING CLAIM

NOTICE IS HEREBY GIVEN that the ROSEBUD I
_____ lode mining claim has been located

by SENATOR MINERALS US INC. whose current mailing
address is 1982 RUBY VIEW DR.

ELKO NEVADA 89801-2688

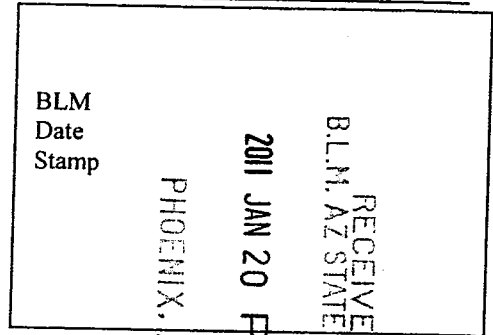

The general course of this claim is NW-SE and it is situated in MOHAVE
County, Arizona. This claim is 1500 feet in length and 600 feet in width. This claim runs
from the location monument on which this location notice is posted approximately 1500 feet in a
SE direction to the SE end line and 0 feet in a 0 direction to the
NW end line. This claim is marked by six monuments, one at each corner and one at the center of each
end line of the claim.

The location monument on which this notice is posted is situated within Section 17, Township 26
N., Range 15 W, Gila Salt River Base and Meridian, Arizona and this claim encompasses portions
of the following quarter section (s), section (s), Township (s) and Range (s) SW 1/4 S17 T26N
R 15W

Gila Salt River Base and Meridian, Arizona.

The locality of this claim with reference to some natural object or permanent monument and additional information
(if any) concerning its locality are as follows: LOCATION MONUMENT IS APPROXIMATELY 375 FT
OF USGS SURVEY POINT T26N R15W S18 S17
EAST AND 2300 FT NORTH 519 520

DATED AND POSTED on the ground this 13 day of JANUARY, 20 11.

LOCATOR (s) E.A. HARRINGTON
3476 DARTMOUTH AVE.
VANCOUVER BC
FOR: SENATOR MINERALS US INC

Form MCF100
Revised July 2005

AMC 405061

Lode (X) Placer ()

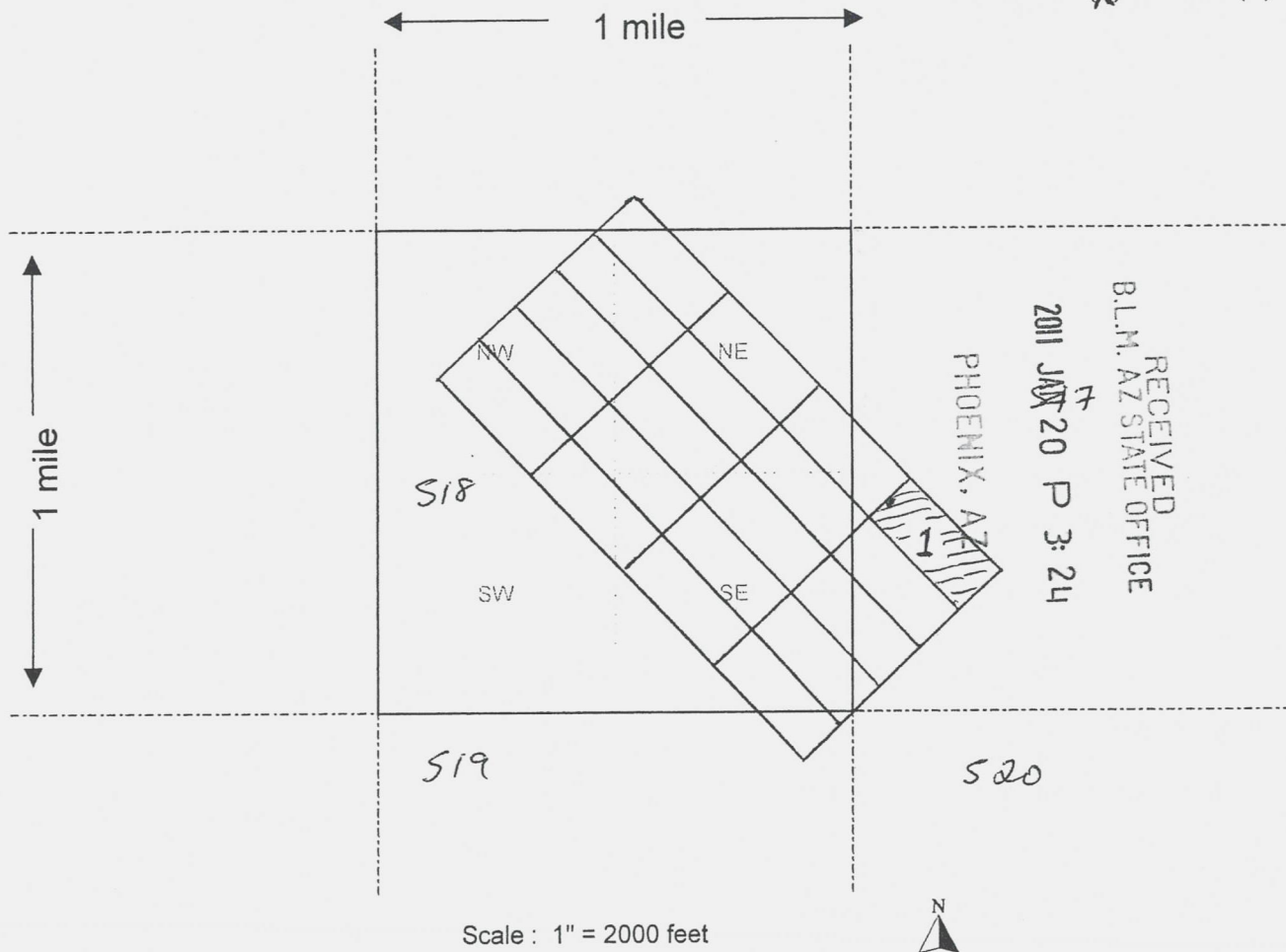

1. The above map depicts the ROSEBUD 1 mining claim, which is located in Section (s) 17, Township 26 N, Range 15 W, Gila and Salt River Base and Meridian, MOHAVE County, Arizona.

2. The type of corner and location monuments used are as follows: LOCATION MONUMENT AND CORNER POSTS ARE 4 X 2 3/8" CAPPED METAL PIPE.

3. The bearings and distances in degrees and feet between claim corners are as depicted on the map.

Form MCF100a
Revised July 2005

This form is available from the Arizona Department of Mines & Mineral Resources and may be reproduced.

AMC 40506

FEE# 2011002814

OFFICIAL RECORDS
OF MOHAVE COUNTY
CAROL MEIER,
COUNTY RECORDER



01/18/2011 08:50 AM Fee: \$14.00

PAGE: 1 of 2

LOCATION NOTICE FOR LODE MINING CLAIM

NOTICE IS HEREBY GIVEN that the ROSEBUD 2
_____ lode mining claim has been located

by SENATOR MINERALS US INC. whose current mailing

address is 1982 RUBY VIEW DR.

ECKO NEVADA 89801-2688

BLM
Date
Stamp

PHOENIX, AZ

2011 JAN 20 P 3:24

RECEIVED
BLM, AZ STATE OFFICE

The general course of this claim is NW - SE and it is situated in MOHAVE
County, Arizona. This claim is 1500 feet in length and 600 feet in width. This claim runs
from the location monument on which this location notice is posted approximately 1500 feet in a
SE direction to the SE end line and 0 feet in a 0 direction to the
NW end line. This claim is marked by six monuments, one at each corner and one at the center of each
end line of the claim.

The location monument on which this notice is posted is situated within Section 18, Township 26N
_____, Range 15 W, Gila Salt River Base and Meridian, Arizona and this claim encompasses portions
of the following quarter section (s), section (s), Township (s) and Range (s) SW 1/4 / S17 / T26N / R15W
SE 1/4 / S18 / T26N / R15W.

Gila Salt River Base and Meridian, Arizona.

The locality of this claim with reference to some natural object or permanent monument and additional information
(if any) concerning its locality are as follows: LOCATION MONUMENT IS APPROXIMATELY 1900 FT

NORTH OF USGS SURVEY SITE T26N R15W S18 / S17
S19 / S20

DATED AND POSTED on the ground this 14 day of JANUARY, 20 11.

LOCATOR (s) E. D. HARRINGTON
3476 DARTMOUTH DR.
VANCOUVER B.C.
FOR: SENATOR MINERALS US INC.

Form MCF100
Revised July 2005

AMC 405062

MINING CLAIM MAP

Lode (X) Placer ()

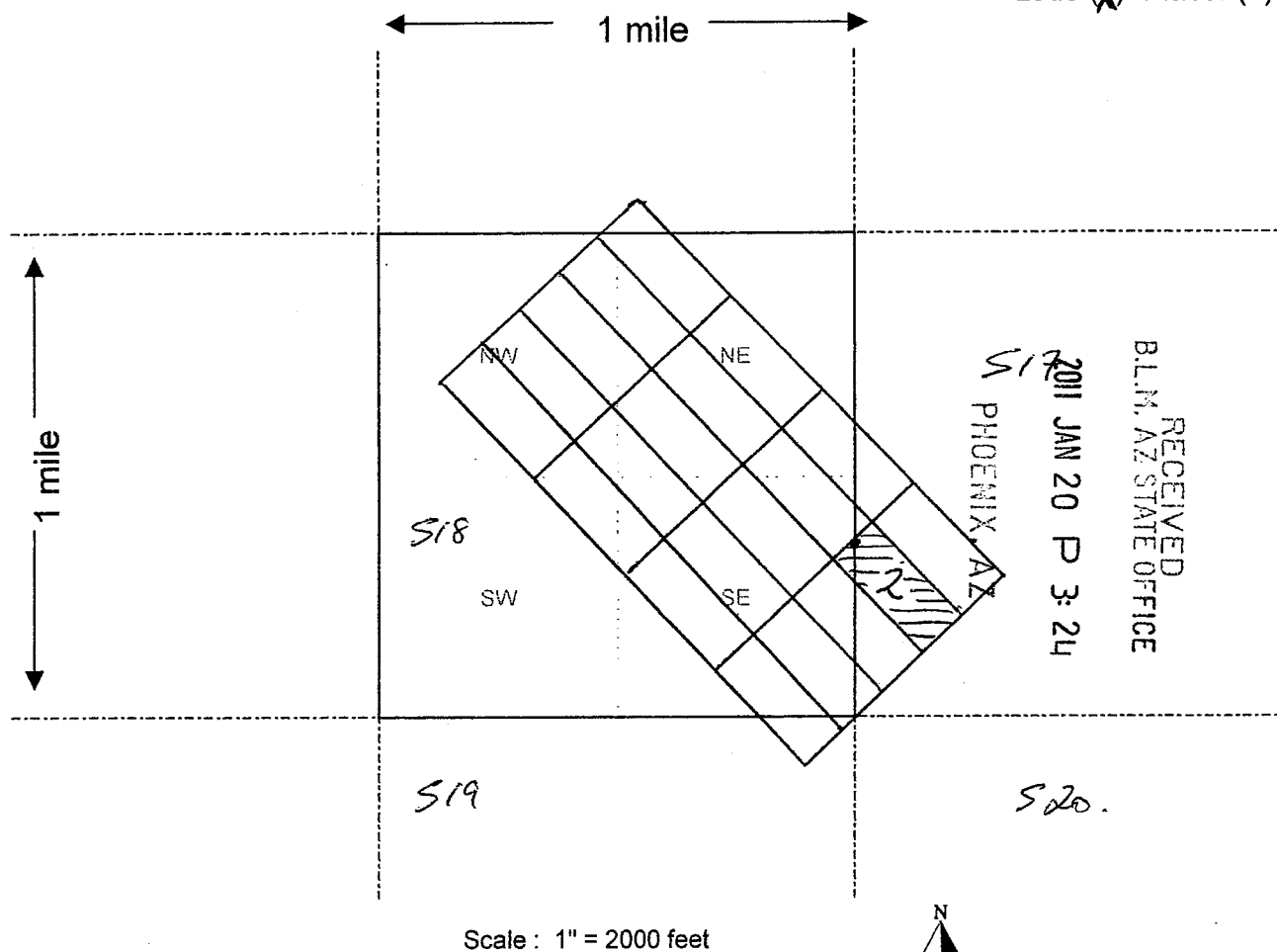

Scale : 1" = 2000 feet



1. The above map depicts the ROSEBUD 2 mining claim, which is located in Section (s) 17+18, Township 26 N, Range 15 W, Gila and Salt River Base and Meridian, MOHAVE County, Arizona.

2. The type of corner and location monuments used are as follows: LOCATION MONUMENT IS 2"X2"X4' WOOD STAKES. CORNER POSTS 2"X2"X4' WOOD AND 4X2 3/8" METAL PIPE.

3. The bearings and distances in degrees and feet between claim corners are as depicted on the map.

Form MCF100a
Revised July 2005

This form is available from the Arizona Department of Mines & Mineral Resources and may be reproduced.

AMC 405062

2E



FEE# 2011002815

OFFICIAL RECORDS
OF MOHAVE COUNTY
CAROL MEIER,
COUNTY RECORDER



01/18/2011 08:50 AM Fee: \$14.00

PAGE: 1 of 2

LOCATION NOTICE FOR LOBE MINING CLAIM

NOTICE IS HEREBY GIVEN that the ROSEBUD 3.
_____ lode mining claim has been located
by SENATOR MINERALS US INC. whose current mailing
address is 1982 RUBY VIEW DR.
ELKO NEVADA 89801-2688

BLM Date Stamp	PHOENIX, AZ	2011 JAN 20 P 3:24	RECEIVED
		BLM, AZ STATE OFFICE	

The general course of this claim is NW - SE and it is situated in MOHAVE County, Arizona. This claim is 1500 feet in length and 600 feet in width. This claim runs from the location monument on which this location notice is posted approximately 1500 feet in a SE direction to the SE end line and 0 feet in a 0 direction to the NW end line. This claim is marked by six monuments, one at each corner and one at the center of each end line of the claim.

The location monument on which this notice is posted is situated within Section 18, Township 26 N, Range 15 W, Gila Salt River Base and Meridian, Arizona and this claim encompasses portions of the following quarter section (s), section (s), Township (s) and Range (s) SW 1/4 / S 17 / T 26 N / R 15 W.
SE 1/4 / S 18 / T 26 N / R 15 W
Gila Salt River Base and Meridian, Arizona.

The locality of this claim with reference to some natural object or permanent monument and additional information (if any) concerning its locality are as follows: LOCATION MONUMENT IS APPROXIMATELY 1250 FT. OF USGS SURVEY POINT T26N R15W S18 | S17
WEST AND 1500 FT NORTH S19 | S20.

DATED AND POSTED on the ground this 14 day of JANUARY, 20 11.

LOCATOR (s) E.D. HARRINGTON
3476 DARTMOUTH PL
VANCOUVER BC.
FOR: SENATOR MINERALS US INC

Form MCF100
Revised July 2005

AMC 405063

Lode (X) Placer ()

1 mile

1 mile

515

~~KN~~

NF

SW

SE

	3
--	---

519

520.

Scale : 1" = 2000 feet



1. The above map depicts the Rosebud 3 mining claim, which is located in Section (s) 17 & 18, Township 26 N, Range 15 W, Gila and Salt River Base and Meridian, MOHAVE County, Arizona.
2. The type of corner and location monuments used are as follows: LOCATION MON. 2" X 2" X 4'
WOOD STAKE. CORNER POSTS 2" X 2" X 4' WOOD STAKES AND 4' X 2 3/8" METAL PIPE.
3. The bearings and distances in degrees and feet between claim corners are as depicted on the map.

Form MCF100a
Revised July 2005

This form is available from the **Arizona Department of Mines & Mineral Resources** and may be reproduced.

AMC 405063



FEE# 2011002816

OFFICIAL RECORDS
OF MOHAVE COUNTY
CAROL MEIER,
COUNTY RECORDER



01/18/2011 08:50 AM Fee: \$14.00

PAGE: 1 of 2

LOCATION NOTICE FOR LODE MINING CLAIM

NOTICE IS HEREBY GIVEN that the ROSEBUD 4
_____ lode mining claim has been located
by SENADOR MINERALS US INC. whose current mailing
address is 1982 RUBY VIEW DR.
ELKO NEVADA 89801-2688

BLM
Date
Stamp

PHOENIX, AZ

2011 JAN 20 P 3:24

RECEIVED
B.L.M. AZ STATE OFFICE

The general course of this claim is NW-SE and it is situated in MOHAVE
County, Arizona. This claim is 1500 feet in length and 600 feet in width. This claim runs
from the location monument on which this location notice is posted approximately 1500 feet in a
SE direction to the SE end line and 0 feet in a 0 direction to the
NW end line. This claim is marked by six monuments, one at each corner and one at the center of each
end line of the claim.

The location monument on which this notice is posted is situated within Section 18, Township 26
N, Range 15 W, Gila Salt River Base and Meridian, Arizona and this claim encompasses portions
of the following quarter section (s), section (s), Township (s) and Range (s) SW 1/4 / S 17 / T26N / R15W.
SE 1/4 / S 18 / T26N / R15W
Gila Salt River Base and Meridian, Arizona.

The locality of this claim with reference to some natural object or permanent monument and additional information
(if any) concerning its locality are as follows: LOCATION MONUMENT IS APPROXIMATELY

875 FT WEST AND 1100 FT NORTH OF USGS SURVEY POINT
T26N R15W S18/S17
S19/S20

DATED AND POSTED on the ground this 15 day of JANUARY, 20 11.

LOCATOR (s) E.D. HARRINGTON
3476 DARTMOUTH PL.
VANCOUVER B.C.
FR: SENADOR MINERALS US INC.

Form MCF100
Revised July 2005

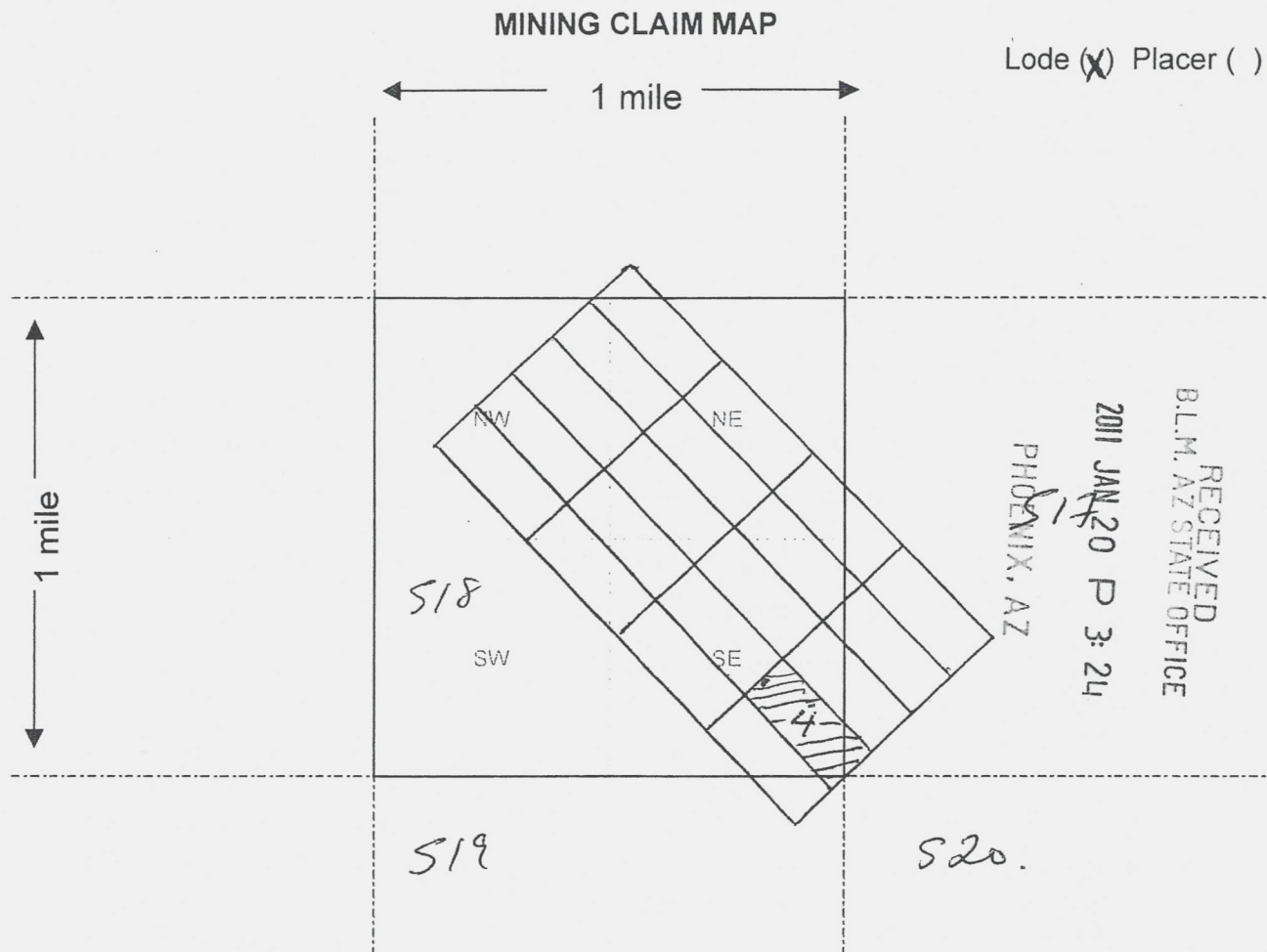

- The above map depicts the Rosebud 4 mining claim, which is located in Section (s) 17 18 19, Township 26 N, Range 15 W, Gila and Salt River Base and Meridian, MOHAVE County, Arizona.
- The type of corner and location monuments used are as follows: LM is 2'x2'x4' wood stake.
CORNER POSTS ARE 2'x2'x4' wood stakes and 4'x2 1/2" metal pipe.
- The bearings and distances in degrees and feet between claim corners are as depicted on the map.

Form MCF100a
Revised July 2005

This form is available from the Arizona Department of Mines & Mineral Resources and may be reproduced.

AMC 405064

2E

FEE# 2011002817

OFFICIAL RECORDS
OF MOHAVE COUNTY
CAROL MEIER,
COUNTY RECORDER



01/18/2011 08:50 AM Fee: \$14.00

PAGE: 1 of 2

LOCATION NOTICE FOR LODE MINING CLAIM

NOTICE IS HEREBY GIVEN that the ROSEBUD 5
_____ lode mining claim has been located

by SENATOR MINERALS US INC. whose current mailing
address is 1982 RUBY VIEW DR.

ELKO NEVADA 89801-2688

BLM
Date
Stamp

PHOENIX, AZ

2011 JAN 20 P 3:24

RECEIVED
BLM, AZ STATE OFFICE

The general course of this claim is NW - SE and it is situated in MOHAVE
County, Arizona. This claim is 1500 feet in length and 600 feet in width. This claim runs
from the location monument on which this location notice is posted approximately 1500 feet in a
SE direction to the SE end line and 0 feet in a 0 direction to the
NW end line. This claim is marked by six monuments, one at each corner and one at the center of each
end line of the claim.

The location monument on which this notice is posted is situated within Section 18, Township 26
N, Range 15 W, Gila Salt River Base and Meridian, Arizona and this claim encompasses portions
of the following quarter section (s), section (s), Township (s) and Range (s) _____

SE 1/4 / S18 / T26N / R15W NE 1/4 / S19 / T26N / R15W

Gila Salt River Base and Meridian, Arizona.

The locality of this claim with reference to some natural object or permanent monument and additional information
(if any) concerning its locality are as follows: LOCATION MONUMENT IS APPROXIMATELY

1300 FT WEST AND 700 FT. NORTH OF USGS SURVEY POINT.

T26N R15W S18 | S17
S19 | S20

DATED AND POSTED on the ground this 15 day of JANUARY, 20 11.

LOCATOR (s) E.D. HARRINGTON
3476 BARTHOOR PL.

VANCOUVER, B.C.

FOR: SENATOR MINERALS US INC.

Form MCF100
Revised July 2005

AMC 405065

MINING CLAIM MAP

Lode (X) Placer ()

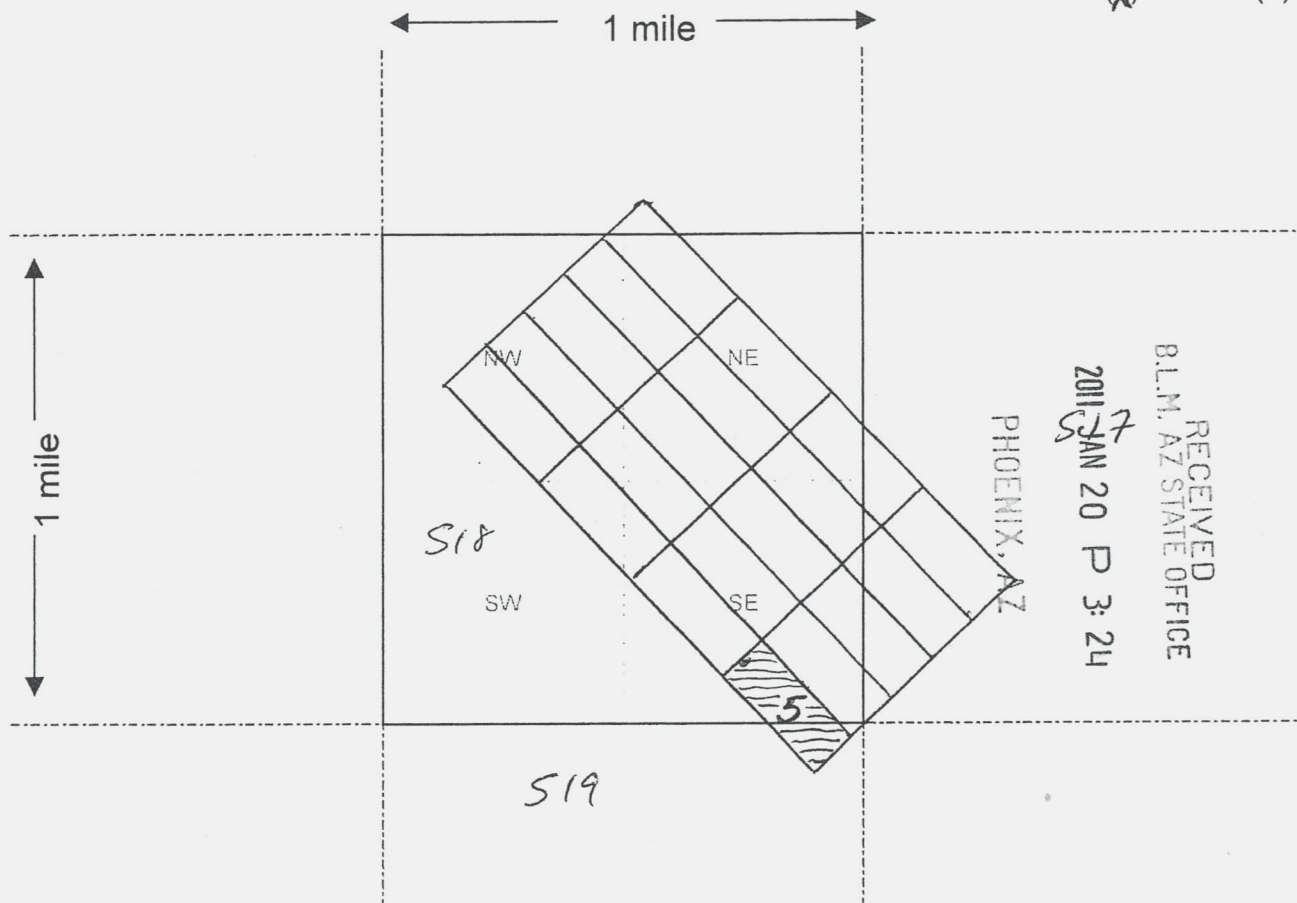

Scale : 1" = 2000 feet



1. The above map depicts the ROSEBUS 5 mining claim, which is located in Section (s) 18 + 19, Township 26 N, Range 15 W, Gila and Salt River Base and Meridian, MOHAVE County, Arizona.
2. The type of corner and location monuments used are as follows: LM is 2"X2"X4' wood stake.
CORNER POSTS ARE 2"X2"X4' wood stakes AND 4'X2 3/8 METAL PIPE CAPPED.
3. The bearings and distances in degrees and feet between claim corners are as depicted on the map.

Form MCF100a
Revised July 2005

This form is available from the Arizona Department of Mines & Mineral Resources and may be reproduced.

AMC 405065

2E



FEE# 2011002818

OFFICIAL RECORDS
OF MOHAVE COUNTY
CAROL MEIER,
COUNTY RECORDER



01/18/2011 08:50 AM Fee: \$14.00

PAGE: 1 of 2

RECEIVED
BLM AZ STATE OFFICE
2011 JAN 20 P 3:24
PHOENIX, AZ

LOCATION NOTICE FOR LODE MINING CLAIM

NOTICE IS HEREBY GIVEN that the ROSEBUD 6
_____ lode mining claim has been located
by SENATOR MINERALS US INC whose current mailing
address is 1982 RUBY VIEW DR.
ELKO NEVADA 89801-2688

BLM
Date
Stamp

The general course of this claim is NW - SE and it is situated in MOHAVE
County, Arizona. This claim is 1500 feet in length and 600 feet in width. This claim runs
from the location monument on which this location notice is posted approximately 100 feet in a
SE direction to the SE end line and 1500 feet in a NW direction to the
NW end line. This claim is marked by six monuments, one at each corner and one at the center of each
end line of the claim.

The location monument on which this notice is posted is situated within Section 18, Township 26
N, Range 15 W, Gila Salt River Base and Meridian, Arizona and this claim encompasses portions
of the following quarter section (s), section (s), Township (s) and Range (s)

SE 1/4 / S18 / T26N / R15W SW 1/4 / S18 / T26N / R15W

Gila Salt River Base and Meridian, Arizona.

The locality of this claim with reference to some natural object or permanent monument and additional information
(if any) concerning its locality are as follows: LOCATION MONUMENT IS APPROXIMATELY

1300 FT WEST AND 700 FT NORTH OF USGS SURVEY POINT.

T26N R15W S18 S17
S19 S20

DATED AND POSTED on the ground this 15 day of JANUARY, 20 11.

LOCATOR (s) E.B. HARRINGTON
3476 DARTWOOD PL.
VANCOUVER B.C.

FOR: SENATOR MINERALS US INC.

Form MCF100
Revised July 2005

AMC 405066

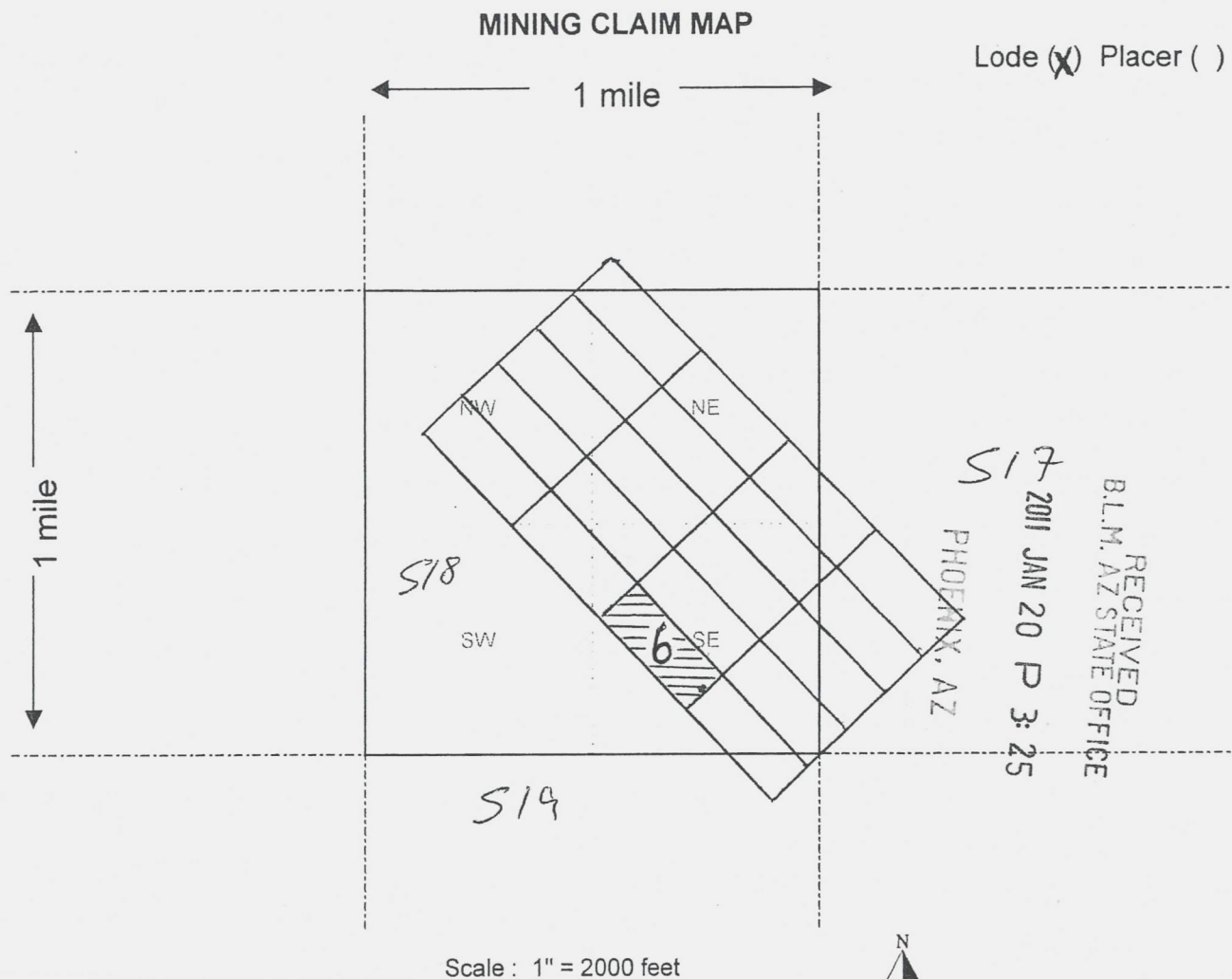

- The above map depicts the ROSEBUD 6 mining claim, which is located in Section (s) 18, Township 26 N, Range 15 W, Gila and Salt River Base and Meridian, MOHAVE County, Arizona.
- The type of corner and location monuments used are as follows: LM AND CORNER POSTS ARE 2"X2"X4' WOODEN STAKES.
- The bearings and distances in degrees and feet between claim corners are as depicted on the map.

Form MCF100a
Revised July 2005

This form is available from the Arizona Department of Mines & Mineral Resources and may be reproduced.

AMC 405066

2E



FEE# 2011002819

OFFICIAL RECORDS
OF MOHAVE COUNTY
CAROL MEIER,
COUNTY RECORDER



01/18/2011 08:50 AM Fee: \$14.00

PAGE: 1 of 2

LOCATION NOTICE FOR LODE MINING CLAIM

NOTICE IS HEREBY GIVEN that the ROSEBUD 7
_____ lode mining claim has been located
by SENATOR MINERALS US INC. whose current mailing
address is 1982 RUBY VIEW DR.
ELKO NEVADA 89801-2688.

BLM
Date
Stamp

PHOENIX, AZ

2011 JAN 20 P 3:25

RECEIVED
BLM, AZ STATE OFFICE

The general course of this claim is N 61° SE and it is situated in MOHAVE
County, Arizona. This claim is 1500 feet in length and 600 feet in width. This claim runs
from the location monument on which this location notice is posted approximately 0 feet in a
SE direction to the SE end line and 1500 feet in a NW direction to the
NW end line. This claim is marked by six monuments, one at each corner and one at the center of each
end line of the claim.

The location monument on which this notice is posted is situated within Section 18, Township 26
N, Range 15 W, Gila Salt River Base and Meridian, Arizona and this claim encompasses portions
of the following quarter section(s), section(s), Township(s) and Range(s) _____

SE 1/4 / S18 / T26N / R15W

Gila Salt River Base and Meridian, Arizona.

The locality of this claim with reference to some natural object or permanent monument and additional information
(if any) concerning its locality are as follows: LOCATION MONUMENT IS APPROXIMATELY

875 FT. WEST AND 1100 FT NORTH OF USGS SURVEY POINT
T26N R15W S18 / S17
S19 / S20

DATED AND POSTED on the ground this 15 day of JANUARY, 2011.

LOCATOR (s) E.D. HARRINGTON
3476 BARTMOOR PL.
VANCOUVER B.C.
FIR : SENATOR MINERALS US INC.

Form MCF100
Revised July 2005

AMC 405067

MINING CLAIM MAP

Lode (X) Placer ()

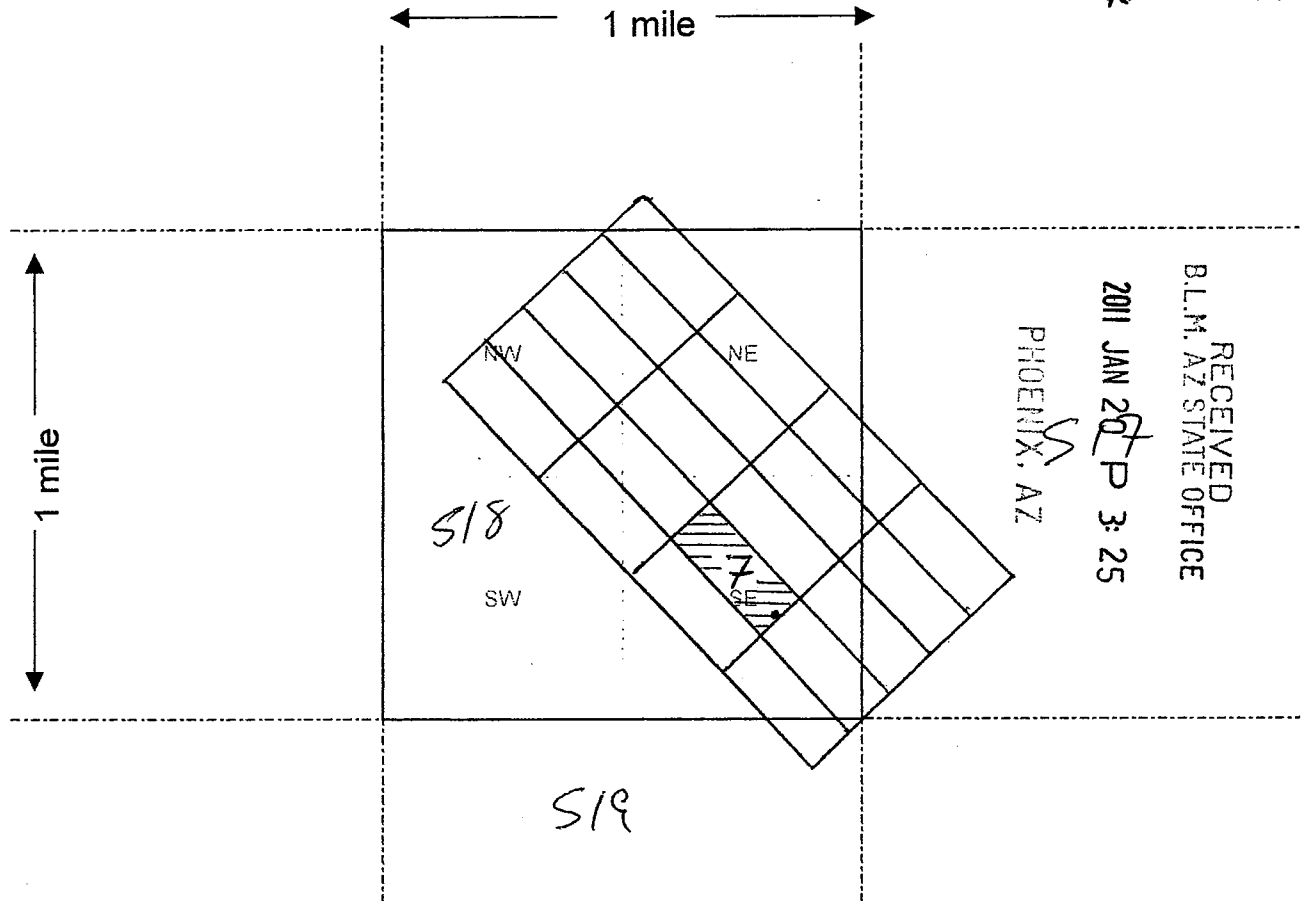

Scale : 1" = 2000 feet



1. The above map depicts the ROSEBUD 7 mining claim, which is located in Section (s) 18, Township 26 N, Range 15 W, Gila and Salt River Base and Meridian, MOHAVE County, Arizona.
2. The type of corner and location monuments used are as follows: LM AND CORNER POSTS ARE 2"X2"X4' WOODEN STAKES.
3. The bearings and distances in degrees and feet between claim corners are as depicted on the map.

Form MCF100a
Revised July 2005

This form is available from the Arizona Department of Mines & Mineral Resources and may be reproduced.

AMC 405067

2E



FEE# 2011002820

OFFICIAL RECORDS
OF MOHAVE COUNTY
CAROL MEIER,
COUNTY RECORDER



01/18/2011 08:50 AM Fee: \$14.00

PAGE: 1 of 2

LOCATION NOTICE FOR LODE MINING CLAIM

NOTICE IS HEREBY GIVEN that the Rosebud 8
_____ lode mining claim has been located

by SENATOR MINERALS US INC. whose current mailing
address is 1982 RUBY VIEW DR.
ELKO NEVADA 89801-2688.

BLM Date Stamp	2011	RECEIVED
	JAN 20 P 3:25	B.L.M. AZ STATE OFFICE
PHOENIX, AZ		

The general course of this claim is NW - SE and it is situated in MOHAVE
County, Arizona. This claim is 1500 feet in length and 600 feet in width. This claim runs
from the location monument on which this location notice is posted approximately 6 feet in a
SE direction to the SE end line and 1500 feet in a NW direction to the
NW end line. This claim is marked by six monuments, one at each corner and one at the center of each
end line of the claim.

The location monument on which this notice is posted is situated within Section 18, Township 26
N, Range 15 W, Gila Salt River Base and Meridian, Arizona and this claim encompasses portions
of the following quarter section (s), section (s), Township (s) and Range (s) _____
SE 1/4 / S18 / T26N / R15W
Gila Salt River Base and Meridian, Arizona.

The locality of this claim with reference to some natural object or permanent monument and additional information
(if any) concerning its locality are as follows: LOCATION MONUMENT IS APPROXIMATELY 1250 FT
OF USGS SURVEY POINT T26N R15W S18/S17
WEST AND 1500FT NORTH S19/S20

DATED AND POSTED on the ground this 14 day of JANUARY, 20 11.

LOCATOR (s) ED. HARRINGTON
3476 DARTMOUTH PL.
VANCOUVER B.C.
FOR: SENATOR MINERALS US INC.

Form MCF100
Revised July 2005

AMC 405068

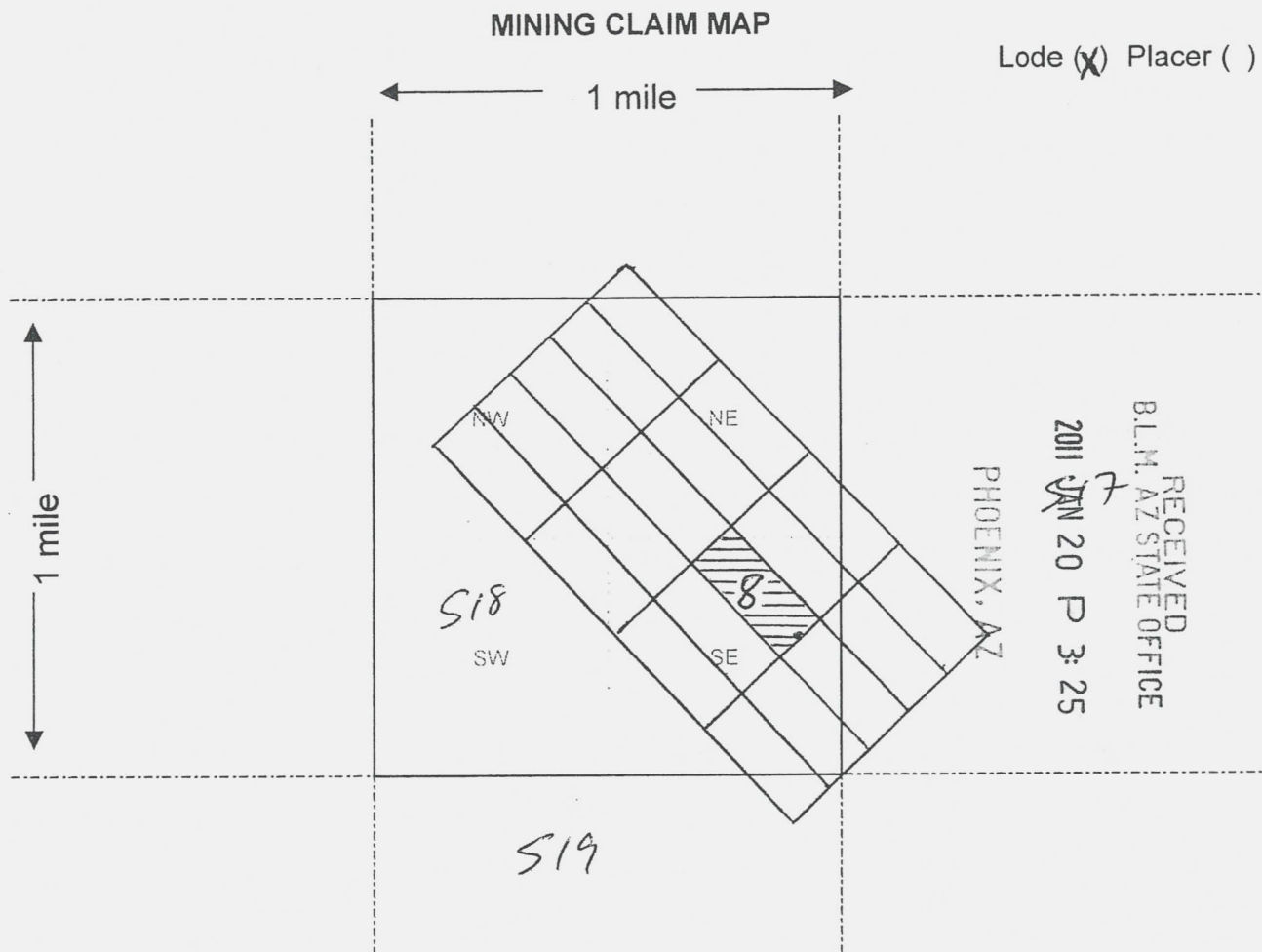

RECEIVED
B.L.M. AZ STATE OFFICE
2011 JAN 20 P 3:25

AMC 405068

- The above map depicts the Rosebud 8 mining claim, which is located in Section (s) 18, Township 26 N, Range 15 W, Gila and Salt River Base and Meridian, MOHAVE County, Arizona.
- The type of corner and location monuments used are as follows: LM and corner posts
ARE 2"X2"X4' wooden stakes.
- The bearings and distances in degrees and feet between claim corners are as depicted on the map.

Form MCF100a
Revised July 2005

This form is available from the Arizona Department of Mines & Mineral Resources and may be reproduced.

FEE# 2011002821

OFFICIAL RECORDS
OF MOHAVE COUNTY
CAROL MEIER,
COUNTY RECORDER



01/18/2011 08:50 AM Fee: \$14.00

PAGE: 1 of 2

LOCATION NOTICE FOR LODE MINING CLAIM

NOTICE IS HEREBY GIVEN that the Rosebud 9
_____ lode mining claim has been located
by SENATOR MINERALS US INC. whose current mailing
address is 1982 RUBY VIEW DR.
ELKO NEVADA 89801-2688

BLM
Date
Stamp

PHOENIX, AZ

2011 JAN 20 P 3:25

RECEIVED
BLM AZ STATE OFFICE

The general course of this claim is NW-SE and it is situated in MOHAVE
County, Arizona. This claim is 1500 feet in length and 600 feet in width. This claim runs
from the location monument on which this location notice is posted approximately 0 feet in a
0 direction to the SE end line and 1500 feet in a NW direction to the
NW end line. This claim is marked by six monuments, one at each corner and one at the center of each
end line of the claim.

The location monument on which this notice is posted is situated within Section 18, Township 26
N, Range 15 W, Gila Salt River Base and Meridian, Arizona and this claim encompasses portions
of the following quarter section (s), section (s), Township (s) and Range (s) _____

SE 1/4 / S18 / T26N / R15W SW 1/4 / S17 / T26N / R15W

Gila Salt River Base and Meridian, Arizona.

The locality of this claim with reference to some natural object or permanent monument and additional information
(if any) concerning its locality are as follows: LOCATION MONUMENT IS APPROXIMATELY

1900 FT NORTH OF USGS SURVEY POINT T26N R15W S18 / S17
S19 / S20

DATED AND POSTED on the ground this 14 day of JANUARY, 2011.

LOCATOR (s) E.D. HARRINGTON
3476 DARTMOUTH PL.
VANCOUVER B.C.

FOR: SENATOR MINERALS US INC.

Form MCF100
Revised July 2005

AMC 405069

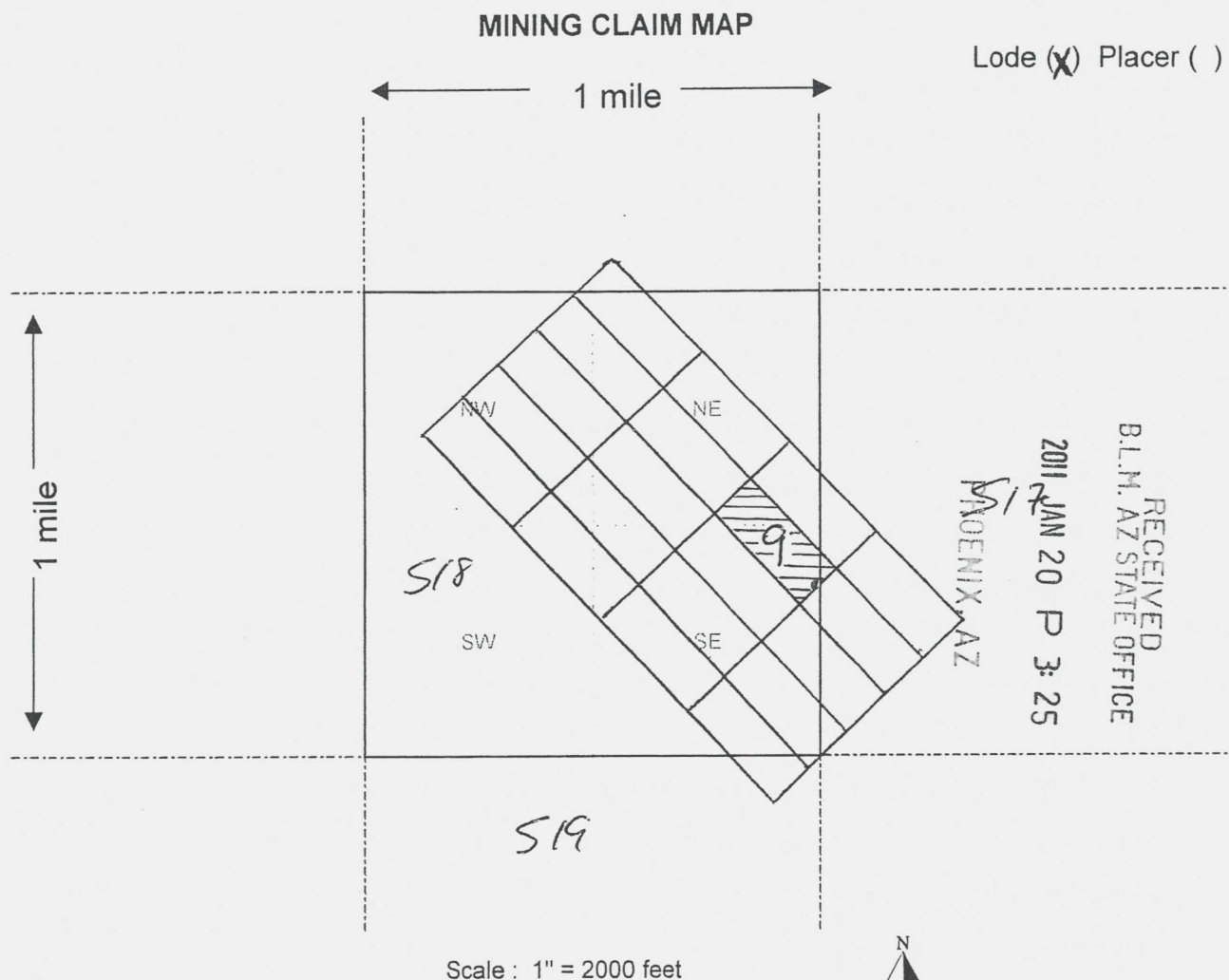

- The above map depicts the Rosebud 9 mining claim, which is located in Section (s) 17 + 18, Township 26 N, Range 15 W, Gila and Salt River Base and Meridian, MOHAVE County, Arizona.
- The type of corner and location monuments used are as follows: LM 15 2"X2"X4' WOOD STAKE
CORNER POSTS ARE 2"X2"X4' WOOD STAKES AND 4'X2 7/8" METAL PIPE.
- The bearings and distances in degrees and feet between claim corners are as depicted on the map.

Form MCF100a
Revised July 2005

This form is available from the Arizona Department of Mines & Mineral Resources and may be reproduced.

AMC 405069

2E



FEE# 2011002822

OFFICIAL RECORDS
OF MOHAVE COUNTY
CAROL MEIER,
COUNTY RECORDER



01/18/2011 08:50 AM Fee: \$14.00

PAGE: 1 of 2

LOCATION NOTICE FOR LODE MINING CLAIM

NOTICE IS HEREBY GIVEN that the ROSEBUD 10
_____ lode mining claim has been located

by SENATOR MINERALS US INC whose current mailing
address is 1982 RUBY VIEW DR.

ECKO NEVADA 89801-2688.

BLM
Date
Stamp

PHOENIX, AZ

2011 JAN 20 P 3:25

RECEIVED
B.L.M. AZ STATE OFFICE

The general course of this claim is NW - SE and it is situated in MOHAVE
County, Arizona. This claim is 1500 feet in length and 600 feet in width. This claim runs
from the location monument on which this location notice is posted approximately 0 feet in a
0 direction to the SE end line and 1500 feet in a NW direction to the
NW end line. This claim is marked by six monuments, one at each corner and one at the center of each
end line of the claim.

The location monument on which this notice is posted is situated within Section 17, Township 26
N, Range 15 W, Gila Salt River Base and Meridian, Arizona and this claim encompasses portions
of the following quarter section (s), section (s), Township (s) and Range (s) SW 1/4 / S17 / T26N / R15W
SE 1/4 / S18 / T26N / R15W NE 1/4 / S18 / T26N / R15W
NW 1/4 / S17 / T26N / R15W.
Gila Salt River Base and Meridian, Arizona.

The locality of this claim with reference to some natural object or permanent monument and additional information
(if any) concerning its locality are as follows: LOCATION MONUMENT IS APPROXIMATELY 375 FT

EAST AND 2300 FT. NORTH OF USGS SURVEY POINT S18 / S17
S19 / S20.

DATED AND POSTED on the ground this 16 day of JANUARY, 20 11.

LOCATOR (s) E.D. HARRINGTON
3476 DARTMOUTH PLACE
VANCOUVER B.C.

FOR: SENATOR MINERALS US INC.

Form MCF100
Revised July 2005

AMC 405070

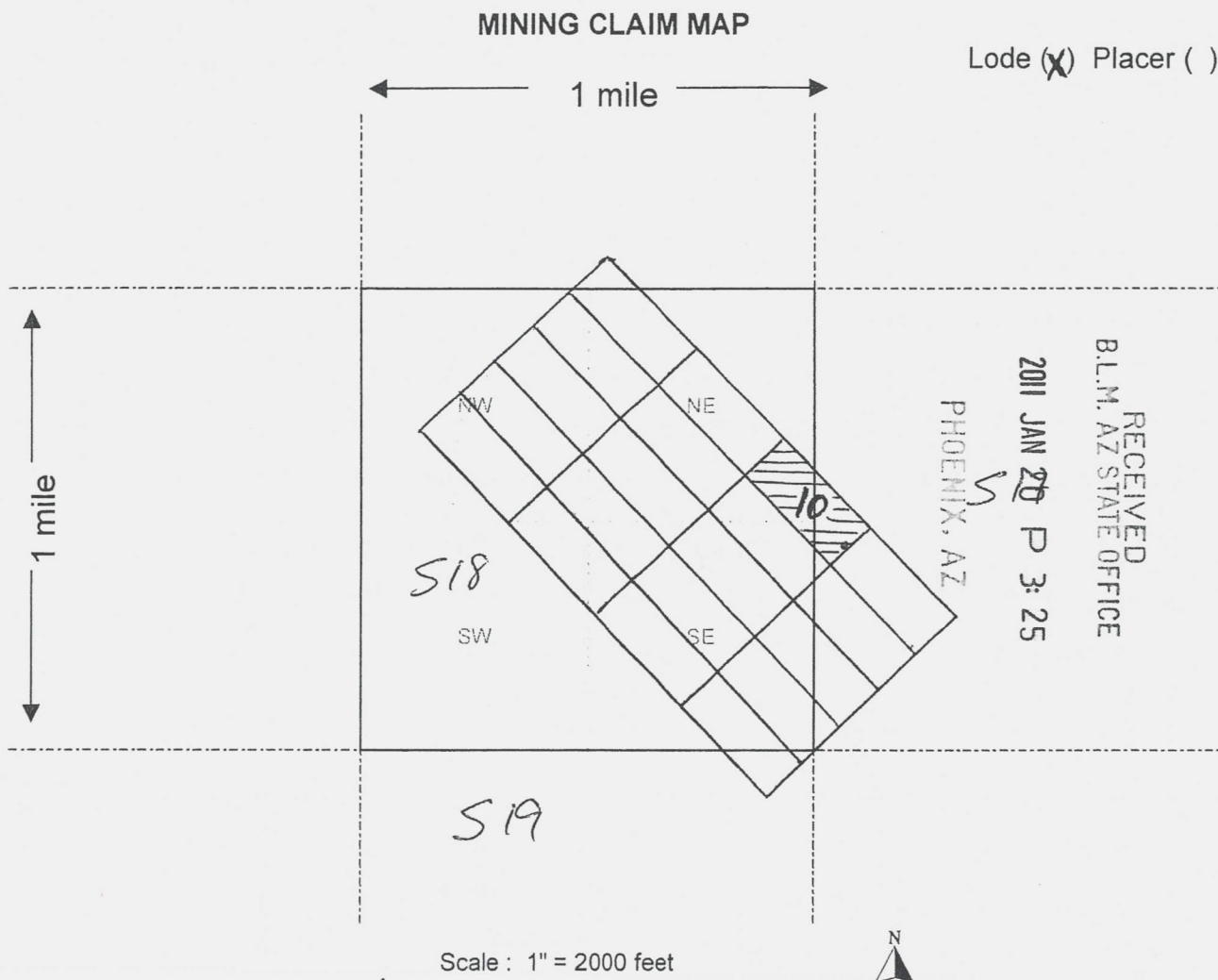

AMC 405070

- The above map depicts the ROSEBUD 10 mining claim, which is located in Section (s) 17+18, Township 26 N, Range 15 W, Gila and Salt River Base and Meridian, MOHAVE County, Arizona.
- The type of corner and location monuments used are as follows: LM is 4'x2 3/8" METAL PIPE.
CORNER POSTS ARE 2"x2"x4" WOOD STAKES AND 4'x2 3/8" CHAPPED METAL PIPE.
- The bearings and distances in degrees and feet between claim corners are as depicted on the map.

Form MCF100a
Revised July 2005

This form is available from the Arizona Department of Mines & Mineral Resources and may be reproduced.

2E

FEE# 2011002823

OFFICIAL RECORDS
OF MOHAVE COUNTY
CAROL MEIER,
COUNTY RECORDER



01/18/2011 08:50 AM Fee: \$15.00

PAGE: 1 of 2

RECEIVED
L.M. AZ STATE OFFICE
2011 JAN 20 P 3:25
PHOENIX, AZ

LOCATION NOTICE FOR LODE MINING CLAIM

NOTICE IS HEREBY GIVEN that the Rosebud II
_____ lode mining claim has been located

by SENATOR MINERALS US INC whose current mailing
address is 1982 RUBY VIEW DR.

ECKO NEVADA 89801-2688

BLM
Date
Stamp

The general course of this claim is NW-SE and it is situated in MOHAVE
County, Arizona. This claim is 1500 feet in length and 600 feet in width. This claim runs

from the location monument on which this location notice is posted approximately 0 feet in a
NW direction to the NW end line and 1500 feet in a SE direction to the

SE end line. This claim is marked by six monuments, one at each corner and one at the center of each
end line of the claim.

The location monument on which this notice is posted is situated within Section 18, Township 26
N, Range 15 W, Gila Salt River Base and Meridian, Arizona and this claim encompasses portions
of the following quarter section (s), section (s), Township (s) and Range (s) NE 1/4 S18 T26N R15W

Gila Salt River Base and Meridian, Arizona.

The locality of this claim with reference to some natural object or permanent monument and additional information
(if any) concerning its locality are as follows: LOCATION MONUMENT IS APPROXIMATELY 1700 FT

WEST AND 4350 FT NORTH OF USGS SURVEY POINT

T26N R15W S18 S17
S19 S20

DATED AND POSTED on the ground this 16 day of JANUARY, 20 11.

LOCATOR (s) E.D. HARRINGTON
3476 DARTMOUTH PL.
VANCOUVER B.C.

FOR: SENATOR MINERALS US INC.

Form MCF100
Revised July 2005

AMC 405071

MINING CLAIM MAP

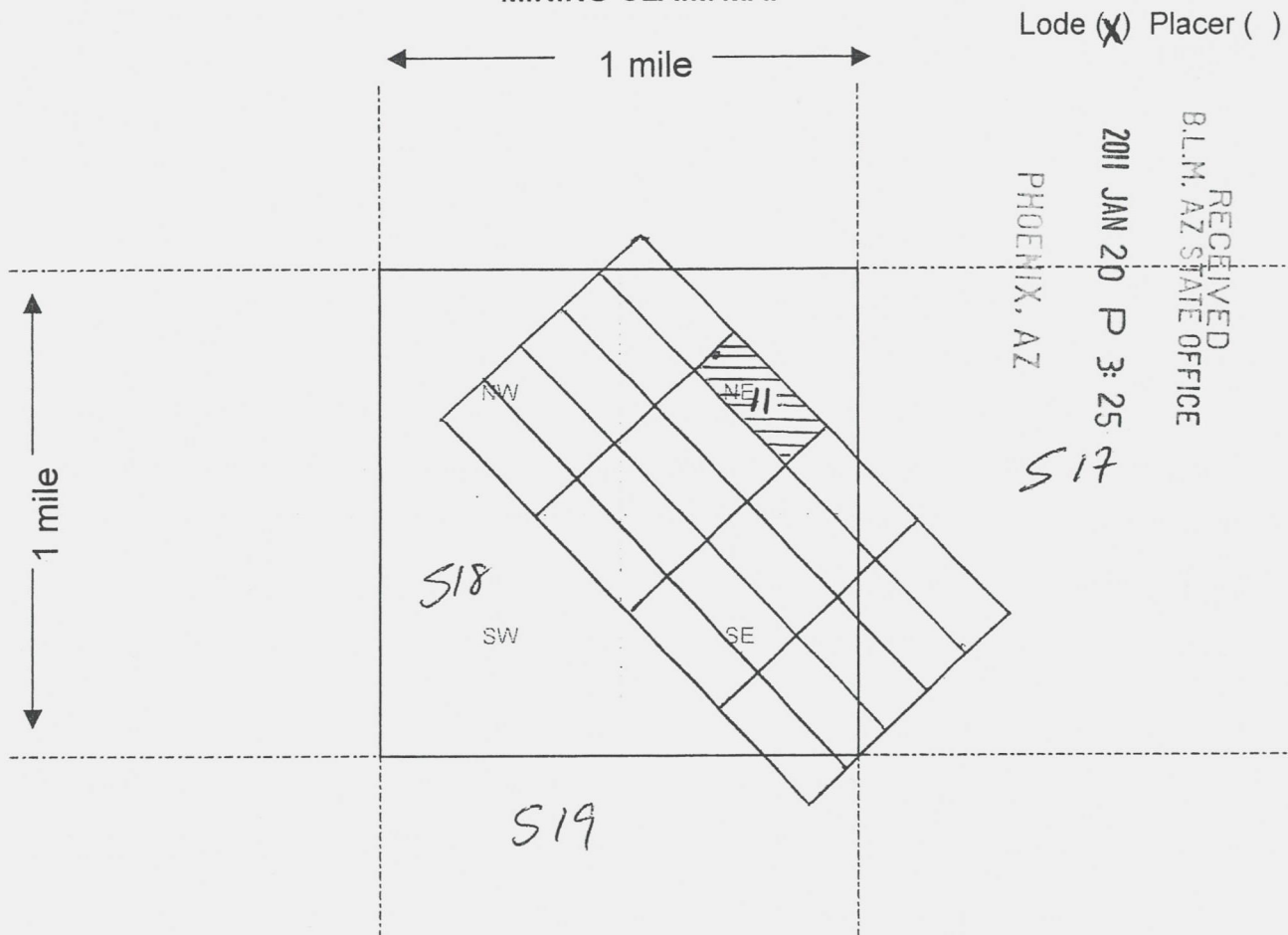

Scale : 1" = 2000 feet



1. The above map depicts the ROSEBUD 11 mining claim, which is located in Section (s) 18, Township 26 N, Range 15 W, Gila and Salt River Base and Meridian, MOHAVE County, Arizona.
2. The type of corner and location monuments used are as follows: LM AND CORNER POSTS ARE 2"X2"X4' WOODEN STAKES.
3. The bearings and distances in degrees and feet between claim corners are as depicted on the map.

Form MCF100a
Revised July 2005

This form is available from the Arizona Department of Mines & Mineral Resources and may be reproduced.

AMC 405071

2E



FEE# 2011002824

OFFICIAL RECORDS
OF MOHAVE COUNTY
CAROL MEIER,
COUNTY RECORDER



01/18/2011 08:50 AM Fee: \$14.00

PAGE: 1 of 2

LOCATION NOTICE FOR LODE MINING CLAIM

NOTICE IS HEREBY GIVEN that the ROSEBUD 12
_____ lode mining claim has been located
by SENATOR MINERALS US INC. whose current mailing
address is 1982 RUBY VIEW DR.
ELKO NEVADA 89801-2688.

Ref

RECEIVED
BLM, AZ STATE OFFICE
2011 JAN 20 P 3:25
PHOENIX, AZ
BLM
Date
Stamp

The general course of this claim is NW - SE and it is situated in MOHAVE
County, Arizona. This claim is 1500 feet in length and 600 feet in width. This claim runs
from the location monument on which this location notice is posted approximately 0 feet in a
0 direction to the NW end line and 1500 feet in a SE direction to the
SE end line. This claim is marked by six monuments, one at each corner and one at the center of each
end line of the claim.

The location monument on which this notice is posted is situated within Section 18, Township 26
N, Range 15 W, Gila Salt River Base and Meridian, Arizona and this claim encompasses portions
of the following quarter section (s), section (s), Township (s) and Range (s) _____
NE 1/4 / S18 / T26N / R15W.

Gila Salt River Base and Meridian, Arizona.

The locality of this claim with reference to some natural object or permanent monument and additional information
(if any) concerning its locality are as follows: LOCATION MONUMENT IS APPROXIMATELY 2100 FT

WEST AND 4000 FT NORTH OF USGS SURVEY POINT
T26N R15W S18 | S17
S19 | S20

DATED AND POSTED on the ground this 16 day of JANUARY, 20 11.

LOCATOR (s) E. J. HARRINGTON
3476 DARTMOUTH PL.
VANCOUVER BC.
FOR: SENATOR MINERALS US INC.

Form MCF100
Revised July 2005

AMC 405072

MINING CLAIM MAP

Lode (X) Placer ()

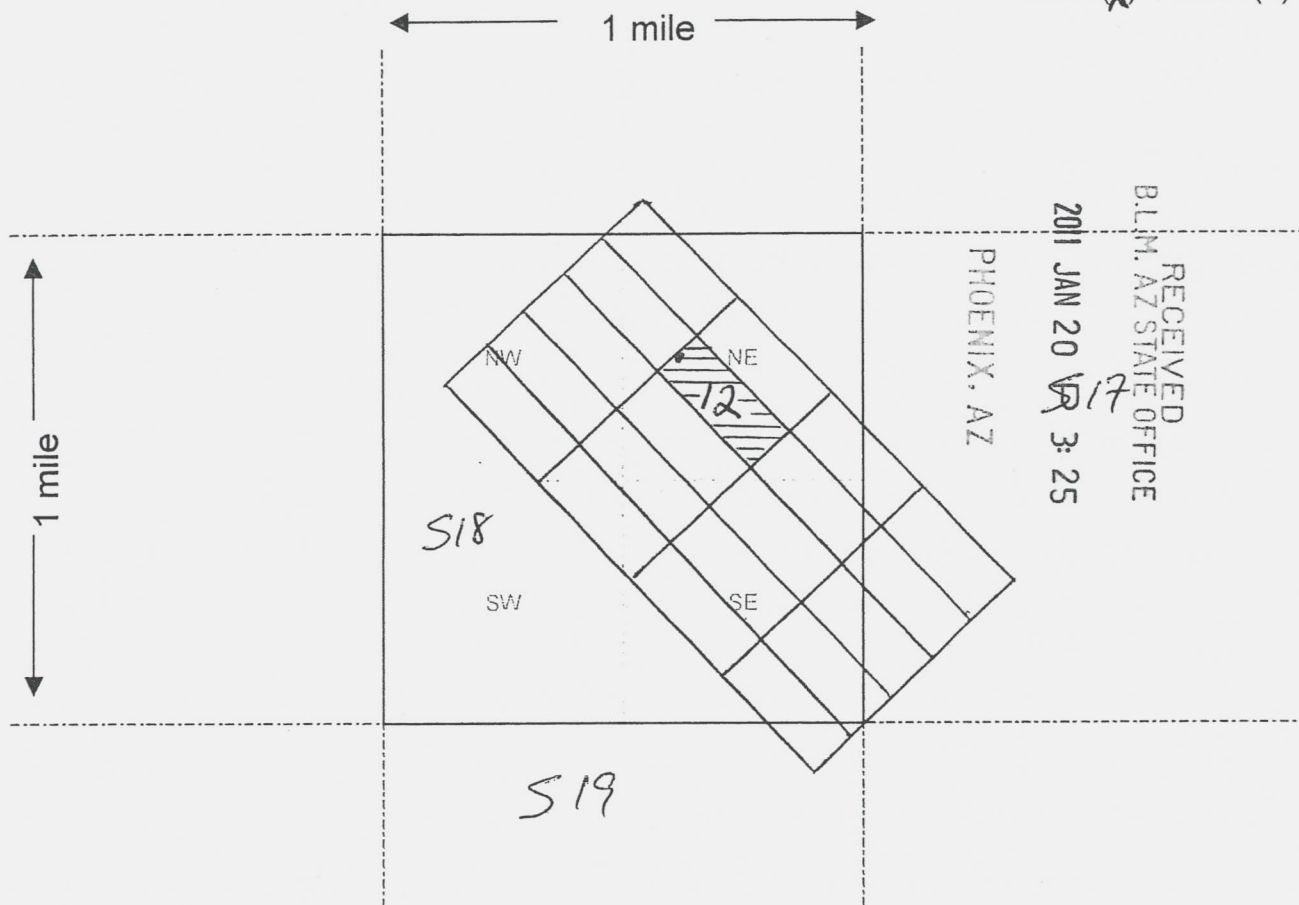

Scale : 1" = 2000 feet



1. The above map depicts the ROSEBUD 12 mining claim, which is located in Section (s) 18, Township 26 N, Range 15 W, Gila and Salt River Base and Meridian, MOHAVE County, Arizona.
2. The type of corner and location monuments used are as follows: LM AND CORNER POSTS ARE 2"X2"X4' WOODEN STAKES.
3. The bearings and distances in degrees and feet between claim corners are as depicted on the map.

Form MCF100a
Revised July 2005

This form is available from the Arizona Department of Mines & Mineral Resources and may be reproduced.

AMC 405072



FEE# 2011002825

OFFICIAL RECORDS
OF MOHAVE COUNTY
CAROL MEIER,
COUNTY RECORDER



01/18/2011 08:50 AM Fee: \$14.00

PAGE: 1 of 2

LOCATION NOTICE FOR LODE MINING CLAIM

NOTICE IS HEREBY GIVEN that the ROSEBUD 13
_____ lode mining claim has been located
by SENATOR MINERALS US INC. whose current mailing
address is 1982 Ruby View Dr.
ELKO NEVADA 89801-2688.

BLM
Date
Stamp

PHOENIX, AZ

2011 JAN 20 P 3:25

RECEIVED
BLM, AZ STATE OFFICE

The general course of this claim is NW - SE and it is situated in MOHAVE
County, Arizona. This claim is 1500 feet in length and 600 feet in width. This claim runs
from the location monument on which this location notice is posted approximately 0 feet in a
0 direction to the NW end line and 1500 feet in a SE direction to the
SE end line. This claim is marked by six monuments, one at each corner and one at the center of each
end line of the claim.

The location monument on which this notice is posted is situated within Section 18, Township 26
N, Range 15 W, Gila Salt River Base and Meridian, Arizona and this claim encompasses portions
of the following quarter section (s), section (s), Township (s) and Range (s) NE 1/4 / S18 / T26N / R15W
SE 1/4 / S18 / T26N / R15W NW 1/4 / S18 / T26N / R15W.

Gila Salt River Base and Meridian, Arizona.

The locality of this claim with reference to some natural object or permanent monument and additional information
(if any) concerning its locality are as follows: LOCATION MONUMENT IS APPROXIMATELY 2500 FT

WEST AND 3650 FT NORTH OF USFS SCARBY POINT

T26N R15W S18 | S17
S19 | S20

DATED AND POSTED on the ground this 16 Day of JANUARY, 20 11.

LOCATOR (s) K.D. HARRINGTON.
3476 DARTMOUTH AL.
VANCOUVER B.C.

FOR: SENATOR MINERALS US INC.

Form MCF100
Revised July 2005

AMC 405073

MINING CLAIM MAP

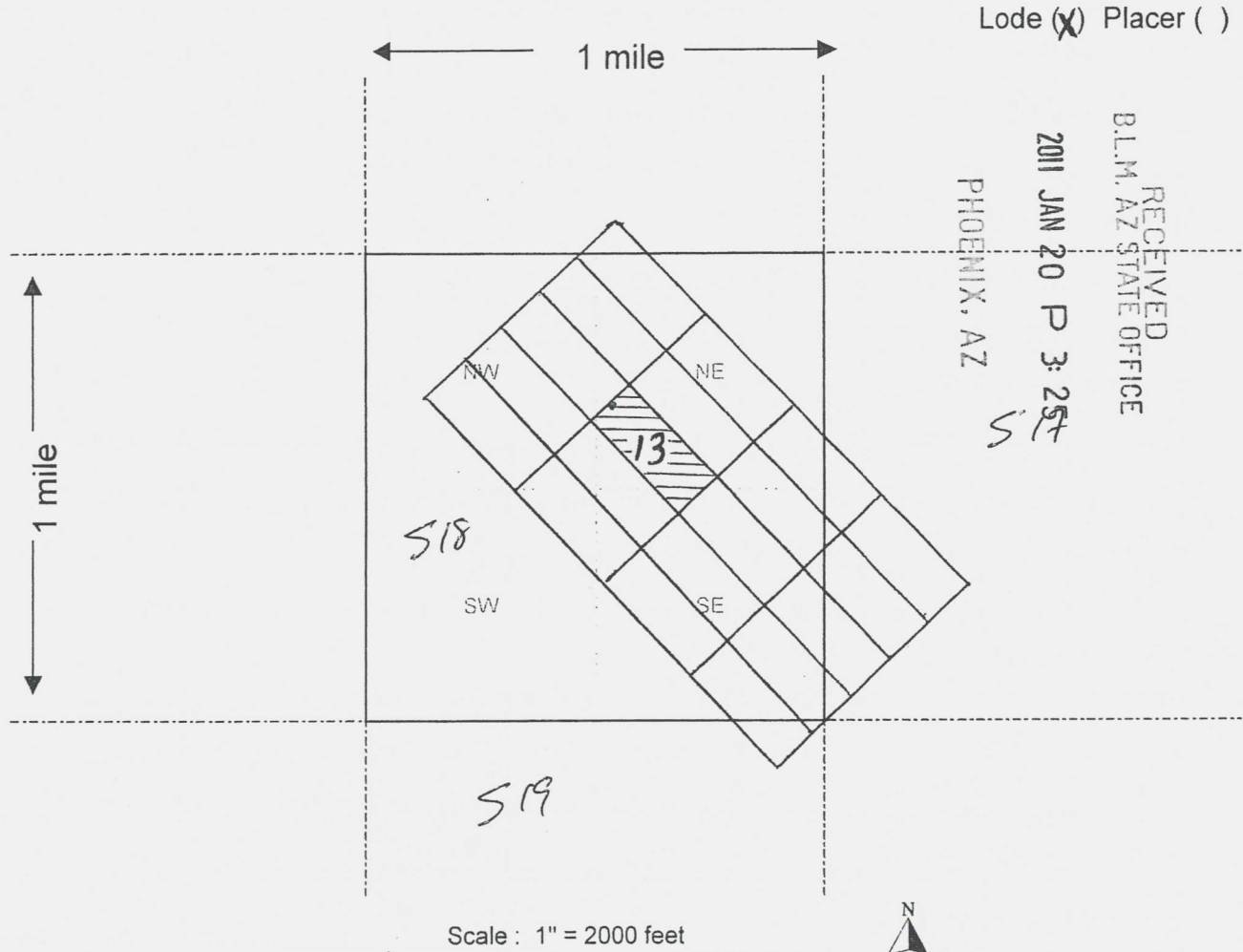

Scale : 1" = 2000 feet

1. The above map depicts the Rosebud 13 mining claim, which is located in Section (s) 18, Township 26 N, Range 15 W, Gila and Salt River Base and Meridian, MOHAVE County, Arizona.
2. The type of corner and location monuments used are as follows: LM AND CORNER POSTS ARE 2" X 2" X 4' WOODEN STAKES.
3. The bearings and distances in degrees and feet between claim corners are as depicted on the map.

Form MCF100a
Revised July 2005

This form is available from the Arizona Department of Mines & Mineral Resources and may be reproduced.



FEE# 2011002826

OFFICIAL RECORDS
OF MOHAVE COUNTY
CAROL MEIER,
COUNTY RECORDER

01/18/2011 08:50 AM Fee: \$14.00

PAGE: 1 of 2

LOCATION NOTICE FOR LODE MINING CLAIM

NOTICE IS HEREBY GIVEN that the ROSEBUD 14.

_____ lode mining claim has been located

by SENATOR MINERALS INC. whose current mailing
address is 1982 RUBY VIEW DR.ELKO NEVADA 89801-2688The general course of this claim is NW-SE and it is situated in MOHAVECounty, Arizona. This claim is 1500 feet in length and 600 feet in width. This claim runsfrom the location monument on which this location notice is posted approximately 0 feet in a0 direction to the NW end line and 1500 feet in a SE direction to theSE end line. This claim is marked by six monuments, one at each corner and one at the center of each
end line of the claim.The location monument on which this notice is posted is situated within Section 18, Township 26N, Range 15 W, Gila Salt River Base and Meridian, Arizona and this claim encompasses portionsof the following quarter section (s), section (s), Township (s) and Range (s) SE 1/4 / S18 / T26N / R15WSW 1/4 / S18 / T26N / R15W NW 1/4 / S18 / T26N / R15W NE 1/4 / S18 / T26N /Gila Salt River Base and Meridian, Arizona. R15W.

The locality of this claim with reference to some natural object or permanent monument and additional information

(if any) concerning its locality are as follows: LOCATION MONUMENT IS APPROXIMATELY2850 FT WEST AND 3200 FT. NORTH OF USGS SURVEY POINTT26N R15W S18 | S17S19 | S20DATED AND POSTED on the ground this 16 day of JANUARY, 20 11.LOCATOR (s) E.D. HARRINGTON3476 DARTMOUTH PLACE
VANCOUVER B.C.FOR: SENATOR MINERALS INC.Form MCF100
Revised July 2005

MINING CLAIM MAP

Lode (X) Placer ()

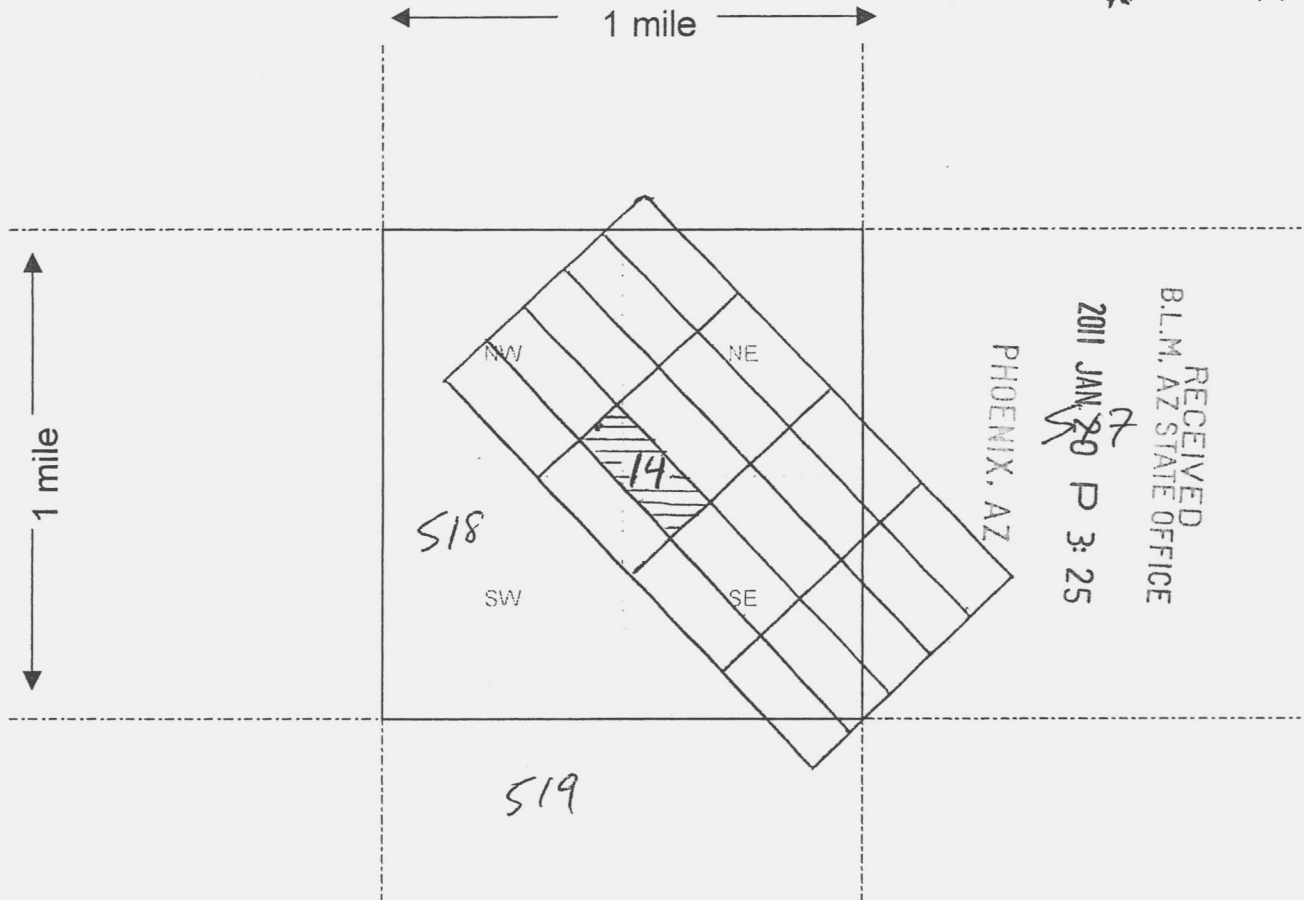

RECEIVED
B.L.M. AZ STATE OFFICE
2011 JAN 20 P 3:25

Scale: 1" = 2000 feet



- The above map depicts the Rosebud 14 mining claim, which is located in Section (s) 18, Township 26 N, Range 15 W, Gila and Salt River Base and Meridian, MOHAVE County, Arizona.
- The type of corner and location monuments used are as follows: LM AND CORNER POSTS ARE 2"X2"X4' WOODEN STAKES.
- The bearings and distances in degrees and feet between claim corners are as depicted on the map.

Form MCF100a
Revised July 2005

This form is available from the Arizona Department of Mines & Mineral Resources and may be reproduced.

AMC 405074

2E

FEE# 2011002827

OFFICIAL RECORDS
OF MOHAVE COUNTY
CAROL MEIER,
COUNTY RECORDER



01/18/2011 08:50 AM Fee: \$14.00

PAGE: 1 of 2

LOCATION NOTICE FOR LODE MINING CLAIM

NOTICE IS HEREBY GIVEN that the Rosebud 15
_____ lode mining claim has been located
by SENATOR MINERALS US INC. whose current mailing
address is 1982 Ruby View Dr.
ELKO NEVADA 89801-2688.

BLM
Date
Stamp

PHOENIX, AZ

RECEIVED
B.L.M. AZ STATE OFFICE
2011 JAN 20 P 3:26

The general course of this claim is NW - SE and it is situated in MOHAVE
County, Arizona. This claim is 1500 feet in length and 600 feet in width. This claim runs
from the location monument on which this location notice is posted approximately 0 feet in a
0 direction to the NW end line and 1500 feet in a SE direction to the
SE end line. This claim is marked by six monuments, one at each corner and one at the center of each
end line of the claim.

The location monument on which this notice is posted is situated within Section 18, Township 26
N, Range 15 W, Gila Salt River Base and Meridian, Arizona and this claim encompasses portions
of the following quarter section (s), section (s), Township (s) and Range (s) SW 1/4 / S18 / T26N / R15W
SE 1/4 / S18 / T26N / R15W NW 1/4 / S18 / T26N / R15W.
Gila Salt River Base and Meridian, Arizona.

The locality of this claim with reference to some natural object or permanent monument and additional information
(if any) concerning its locality are as follows: LOCATION MONUMENT IS APPROXIMATELY

3250 FT WEST AND 2550 FT. NORTH OF USGS SURVEY POINT

T26N R15W S18 | S17

DATED AND POSTED on the ground this 16 day of January, 20 11.

LOCATOR (s) E.D. HARRINGTON
3476 BARTMOR PLANE
VANCOUVER B.C.

FOR: SENATOR MINERALS US INC.

Form MCF100
Revised July 2005

MINING CLAIM MAP

Lode (X) Placer ()

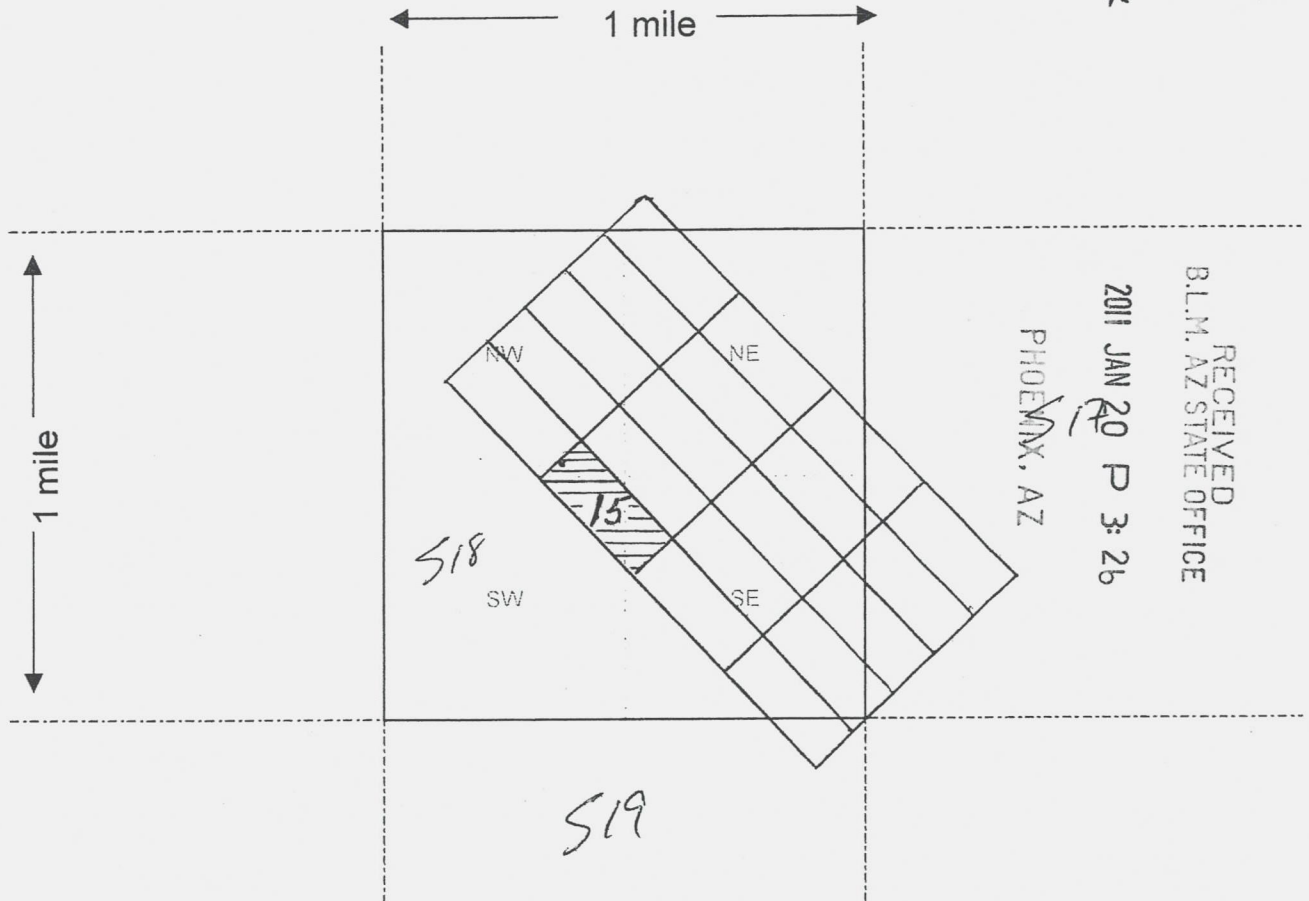

Scale : 1" = 2000 feet



- The above map depicts the ROSEBUD 15 mining claim, which is located in Section (s) 18, Township 26 N, Range 15 W, Gila and Salt River Base and Meridian, MOHAVE County, Arizona.
- The type of corner and location monuments used are as follows: LM AND CORNER POSTS ARE 2"X2"X4' WOODEN STAKES.
- The bearings and distances in degrees and feet between claim corners are as depicted on the map.

Form MCF100a
Revised July 2005

This form is available from the Arizona Department of Mines & Mineral Resources and may be reproduced.

AMB 405075

FEE# 2011002828

OFFICIAL RECORDS
OF MOHAVE COUNTY
CAROL MEIER,
COUNTY RECORDER



01/18/2011 08:50 AM Fee: \$14.00

PAGE: 1 of 2

LOCATION NOTICE FOR LODE MINING CLAIM

NOTICE IS HEREBY GIVEN that the Rosmond 16
_____ lode mining claim has been located
by SENATOR MINERALS US INC. whose current mailing
address is 1982 Ruby View Dr.
ELKO NEVADA 89801-2688.

BLM
Date
Stamp

PHOENIX, AZ

2011 JAN 20 P 3:26

RECEIVED
B.L.M. AZ STATE OFFICE

The general course of this claim is NW - SE and it is situated in MOHAVE
County, Arizona. This claim is 1500 feet in length and 600 feet in width. This claim runs
from the location monument on which this location notice is posted approximately 0 feet in a
0 direction to the SE end line and 1500 feet in a NW direction to the
NW end line. This claim is marked by six monuments, one at each corner and one at the center of each
end line of the claim.

The location monument on which this notice is posted is situated within Section 18, Township 26
N, Range 15 W, Gila Salt River Base and Meridian, Arizona and this claim encompasses portions
of the following quarter section (s), section (s), Township (s) and Range (s) _____

NW 1/4 / S18 / T26N / R15W SW 1/4 / S18 / T26N / R15W.

Gila Salt River Base and Meridian, Arizona.

The locality of this claim with reference to some natural object or permanent monument and additional information
(if any) concerning its locality are as follows: LOCATION MONUMENT IS APPROXIMATELY

3250 FT WEST AND 2550 FT. NORTH OF USGS SURVEY POINT

T26N R15W S18 | S17
S19 | S20

DATED AND POSTED on the ground this 16 day of January, 20 11.

LOCATOR (s) E.B. HARRINGTON
3476 DARTMOUTH PL.
VANCOUVER B.C.
FOR: SENATOR MINERALS US. INC.

Form MCF100
Revised July 2005

AMC 405076

MINING CLAIM MAP

Lode (X) Placer ()

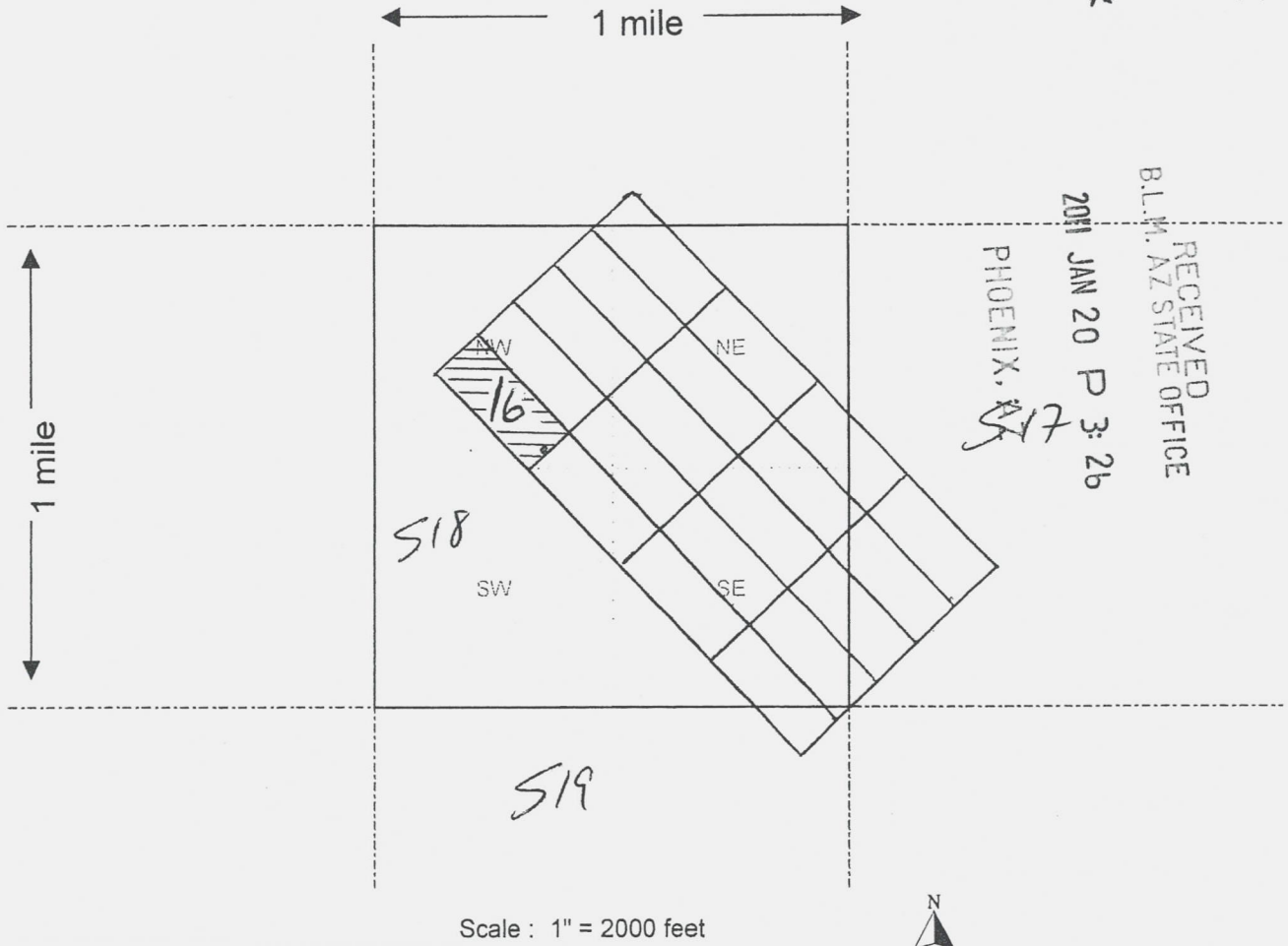

Scale : 1" = 2000 feet



1. The above map depicts the ROSEBUD 16 mining claim, which is located in Section (s) 18, Township 26 N, Range 15 W, Gila and Salt River Base and Meridian, MOHAVE County, Arizona.
2. The type of corner and location monuments used are as follows: LM AND CORNER POSTS ARE 2"X2"X4' WOODEN STAKES.
3. The bearings and distances in degrees and feet between claim corners are as depicted on the map.

Form MCF100a
Revised July 2005

This form is available from the Arizona Department of Mines & Mineral Resources and may be reproduced.

AMC 405076

2E

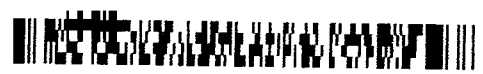

FEE# 2011002829

OFFICIAL RECORDS
OF MOHAVE COUNTY
CAROL MEIER,
COUNTY RECORDER



01/18/2011 08:50 AM Fee: \$14.00

PAGE: 1 of 2

LOCATION NOTICE FOR LODE MINING CLAIM

NOTICE IS HEREBY GIVEN that the ROSEBUD 17
_____ lode mining claim has been located
by SENATOR MINERALS US INC. whose current mailing
address is 1982 RUBY VIEW DR.
ELKO NEVADA 89801-2688

BLM Date Stamp	RECEIVED
	BLM AZ STATE OFFICE
	2011 JAN 20 P 3:26
	PHOENIX, AZ

The general course of this claim is NW - SE and it is situated in MOHAVE
County, Arizona. This claim is 1500 feet in length and 600 feet in width. This claim runs
from the location monument on which this location notice is posted approximately 0 feet in a
0 direction to the SE end line and 1500 feet in a NW direction to the
NW end line. This claim is marked by six monuments, one at each corner and one at the center of each
end line of the claim.

The location monument on which this notice is posted is situated within Section 18, Township 26
N, Range 15 W, Gila Salt River Base and Meridian, Arizona and this claim encompasses portions
of the following quarter section (s), section (s), Township (s) and Range (s) _____
NW 1/4 / S18 / T26N / R15W.

Gila Salt River Base and Meridian, Arizona.

The locality of this claim with reference to some natural object or permanent monument and additional information
(if any) concerning its locality are as follows: LOCATION MONUMENT IS APPROXIMATELY

2850 FT WEST AND 3200 FT. NORTH OF USGS SURVEY POINT

T26N R15W

S18	S17
S19	S20

DATED AND POSTED on the ground this 16 day of JANUARY, 20 11.

LOCATOR (s) E.D. HARRINGTON.

3476 BARTON PLACE
VANCOUVER B.C.

FOR: SENATOR MINERALS US INC.

Form MCF100
Revised July 2005

AMC 405077

MINING CLAIM MAP

Lode (X) Placer ()

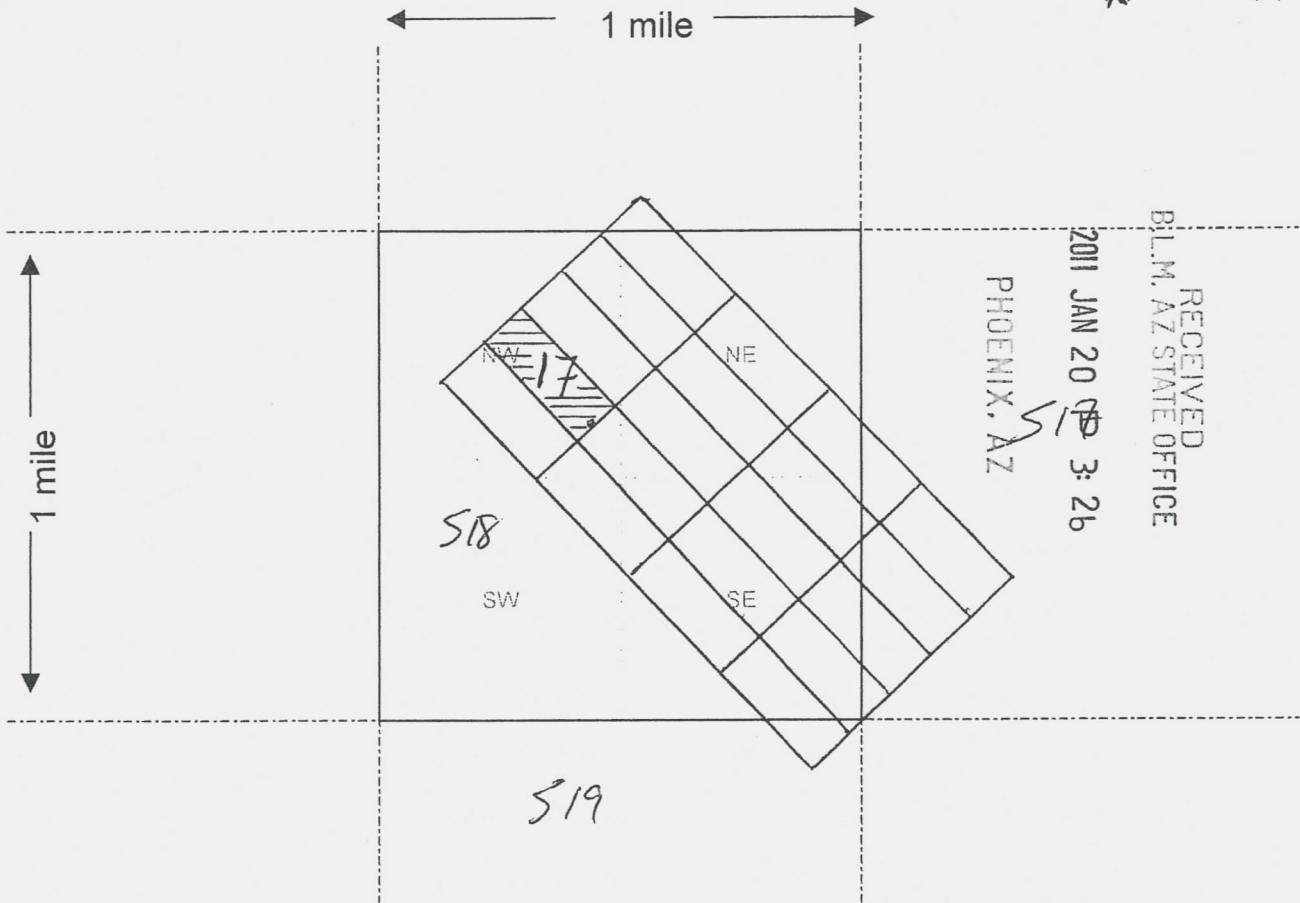

PHOENIX, AZ

2011 JAN 20 3:26

RECEIVED
B.L.M. AZ STATE OFFICE

Scale : 1" = 2000 feet



- The above map depicts the ROSEbud 17 mining claim, which is located in Section (s) 18, Township 26 N, Range 15 W, Gila and Salt River Base and Meridian, MOHAVE County, Arizona.
- The type of corner and location monuments used are as follows: LM AND CORNER POSTS ARE 2"X2"X4' WOODEN STAKES
- The bearings and distances in degrees and feet between claim corners are as depicted on the map.

Form MCF100a
Revised July 2005

This form is available from the Arizona Department of Mines & Mineral Resources and may be reproduced.

AMC 405077

2E



FEE# 2011002830

OFFICIAL RECORDS
OF MOHAVE COUNTY
CAROL MEIER,
COUNTY RECORDER



01/18/2011 08:50 AM Fee: \$14.00

PAGE: 1 of 2

LOCATION NOTICE FOR LODE MINING CLAIM

NOTICE IS HEREBY GIVEN that the ROSEBUD 18
_____ lode mining claim has been located

by SENATOR MINERALS US INC. whose current mailing
address is 1982 RUBY VIEW DR.
ELKO NEVADA 89801-2688

RECEIVED
BLM AZ STATE OFFICE
2011 JAN 20 P 3:26
PHOENIX, AZ
BLM
Date
Stamp

The general course of this claim is NW-SE and it is situated in MOHAVE

County, Arizona. This claim is 1500 feet in length and 600 feet in width. This claim runs

from the location monument on which this location notice is posted approximately 0 feet in a

0 direction to the SE end line and 1500 feet in a NW direction to the

NW end line. This claim is marked by six monuments, one at each corner and one at the center of each end line of the claim.

The location monument on which this notice is posted is situated within Section 18, Township 26

N, Range R W, Gila Salt River Base and Meridian, Arizona and this claim encompasses portions of the following quarter section (s), section (s), Township (s) and Range (s)

NW 1/4 / S18 / T26N / R15W NE 1/4 / S18 / T26N / R15W

Gila Salt River Base and Meridian, Arizona.

The locality of this claim with reference to some natural object or permanent monument and additional information

(if any) concerning its locality are as follows: LOCATION MONUMENT IS APPROXIMATELY

2500 FT WEST AND 3650 FT NORTH OF USGS SURVEY POINT

T26N R15W S18 | S17
S19 | S20

DATED AND POSTED on the ground this 16 day of JANUARY, 20 11.

LOCATOR (s) E.D. HARRINGTON
3476 DARTMOUTH ALLEY
VANCOUVER, BC
FOR SENATOR MINERALS US INC.

Form MCF100
Revised July 2005

AMC 405078

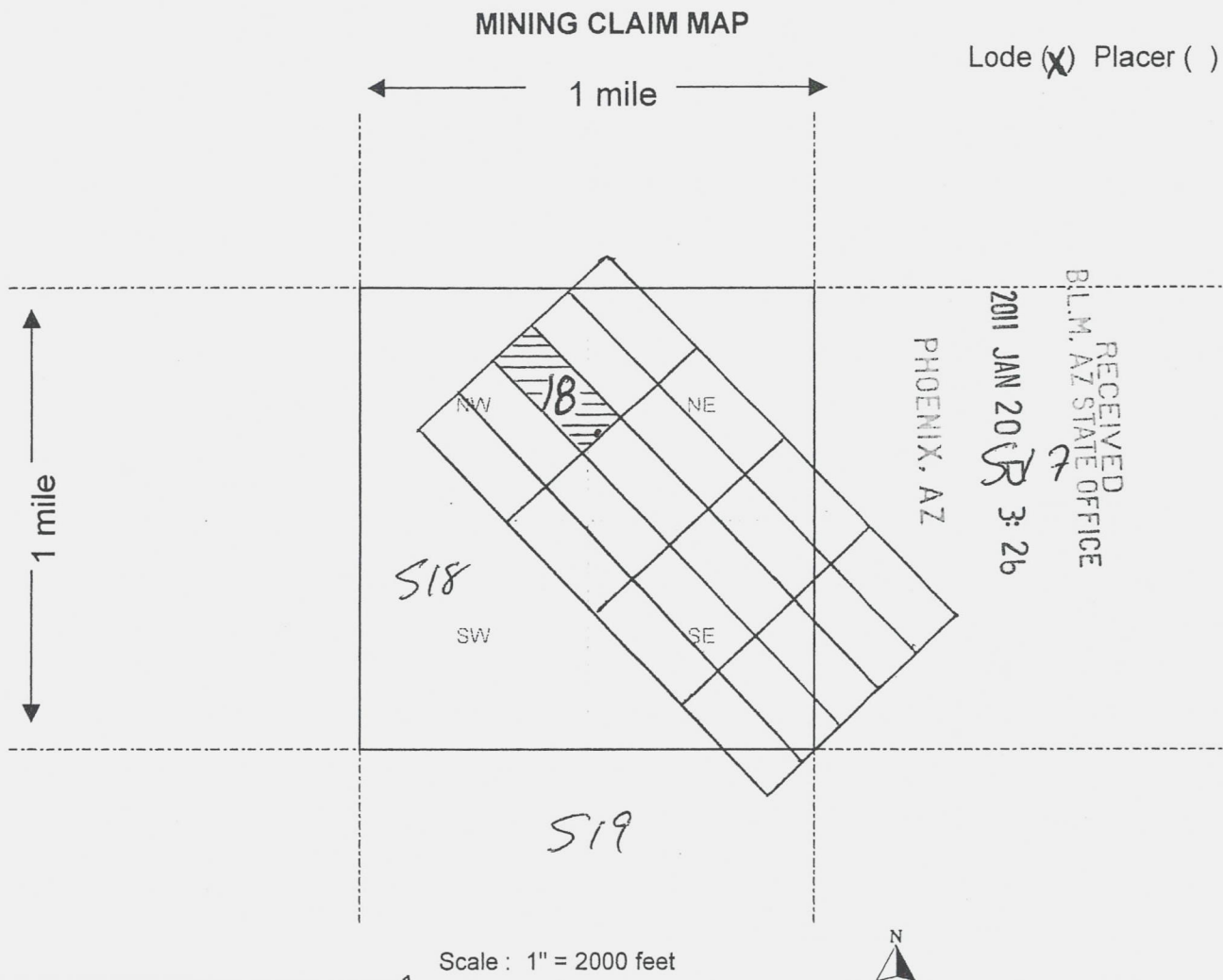

- The above map depicts the Rosebud 18 mining claim, which is located in Section (s) 18, Township 26 N, Range 15 W, Gila and Salt River Base and Meridian, MOHAVE County, Arizona.
- The type of corner and location monuments used are as follows: LM AND CORNER POSTS
ARE 2"X2"X4' WOODEN STAKES
- The bearings and distances in degrees and feet between claim corners are as depicted on the map.

Form MCF100a
Revised July 2005

This form is available from the Arizona Department of Mines & Mineral Resources and may be reproduced.

AMC 405078



FEE# 2011002831

OFFICIAL RECORDS
OF MOHAVE COUNTY
CAROL MEIER,
COUNTY RECORDER



01/18/2011 08:50 AM Fee: \$14.00

PAGE: 1 of 2

LOCATION NOTICE FOR LODE MINING CLAIM

NOTICE IS HEREBY GIVEN that the ROSEBUD 19
_____ lode mining claim has been located
by SEVATOR MINERALS INC. whose current mailing
address is 1882 RUBY VIEW DR.
ELKO NEVADA 89801-2688

BLM
Date
Stamp

PHOENIX, AZ

2011 JAN 20 P 3:26

RECEIVED
B.L.M. AZ STATE OFFICE

The general course of this claim is NW - SE and it is situated in MOHAVE
County, Arizona. This claim is 1500 feet in length and 600 feet in width. This claim runs
from the location monument on which this location notice is posted approximately 0 feet in a
0 direction to the SE end line and 1500 feet in a NW direction to the
NW end line. This claim is marked by six monuments, one at each corner and one at the center of each
end line of the claim.

The location monument on which this notice is posted is situated within Section 18, Township 26
N, Range 15 W, Gila Salt River Base and Meridian, Arizona and this claim encompasses portions
of the following quarter section (s), section (s), Township (s) and Range (s) _____
NW 1/4 / S18 / T26N / R15W NE 1/4 / S18 / T26N / R15W
Gila Salt River Base and Meridian, Arizona.

The locality of this claim with reference to some natural object or permanent monument and additional information
(if any) concerning its locality are as follows: LOCATION MONUMENT IS APPROXIMATELY

2100 FT WEST AND 4000 FT. NORTH OF USGS SURVEY POINT

T26N R15W S18 / S17

DATED AND POSTED on the ground this 16 day of JANUARY, 2011.

LOCATOR (s) E.D. HARRINGTON
3476 DARTMOUTH PL.

VANCOUVER B.C.

FOR: SEVATOR MINERALS US INC.

Form MCF100
Revised July 2005

AMU 403014

MINING CLAIM MAP

Lode (X) Placer ()

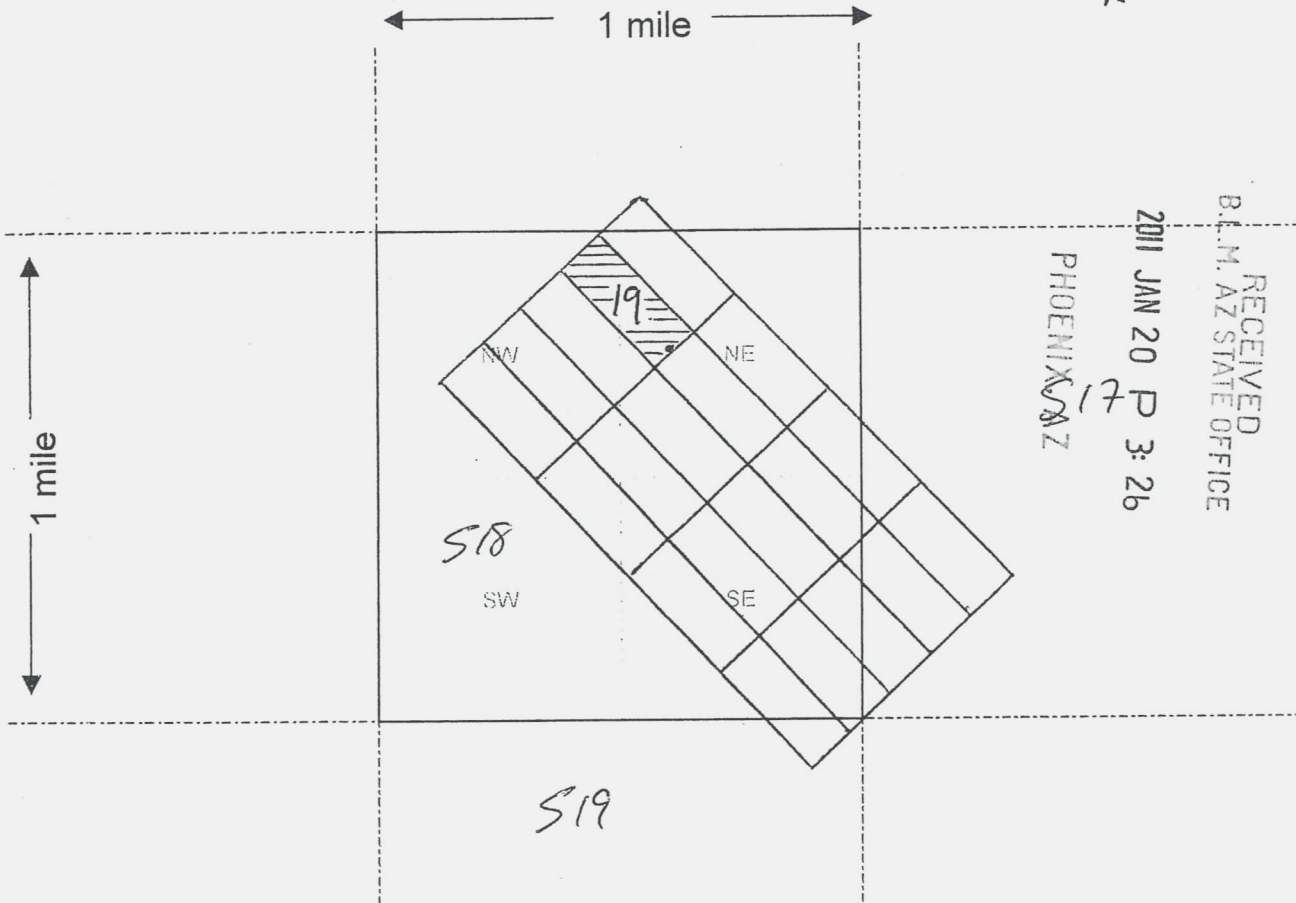

RECEIVED
B.L.M. AZ STATE OFFICE
2011 JAN 20 P 3:26
PHOENIX, AZ

Scale: 1" = 2000 feet



- The above map depicts the Rosebud 19 mining claim, which is located in Section (s) 18, Township 26 N, Range 15 W, Gila and Salt River Base and Meridian, MOHAVE County, Arizona.
- The type of corner and location monuments used are as follows: LM AND CORNER POSTS ARE 2"X2"X4' WOODEN STAKES.
- The bearings and distances in degrees and feet between claim corners are as depicted on the map.

Form MCF100a
Revised July 2005

This form is available from the Arizona Department of Mines & Mineral Resources and may be reproduced.

AMC 405079



FEE# 2011002832

OFFICIAL RECORDS
OF MOHAVE COUNTY
CAROL MEIER,
COUNTY RECORDER

01/18/2011 08:50 AM Fee: \$14.00

PAGE: 1 of 2

LOCATION NOTICE FOR LODE MINING CLAIM

NOTICE IS HEREBY GIVEN that the ROSEBUD 20
 _____ lode mining claim has been located
 by SENATOR MINERALS US INC whose current mailing
 address is 1982 RUBY VIEW DR.
ELKO NEVADA 89801-2088.

BLM
Date
Stamp

PHOENIX, AZ

2011 JAN 20 P 3:26

RECEIVED
BLM, AZ STATE OFFICE

The general course of this claim is NW - SE and it is situated in MOHAVE
 County, Arizona. This claim is 1500 feet in length and 600 feet in width. This claim runs
 from the location monument on which this location notice is posted approximately 0 feet in a
0 direction to the SE end line and 1500 feet in a NW direction to the
NW end line. This claim is marked by six monuments, one at each corner and one at the center of each
 end line of the claim.

The location monument on which this notice is posted is situated within Section 18, Township 26
N, Range 15 W, Gila Salt River Base and Meridian, Arizona and this claim encompasses portions
 of the following quarter section (s), section (s), Township (s) and Range (s) NE 1/4 / S18 / T26N / R15W
NW 1/4 / S18 / T26N / R15W SE 1/4 / S7 / T26N / R15W
SW 1/4 / S7 / T26N / R15W.
 Gila Salt River Base and Meridian, Arizona.

The locality of this claim with reference to some natural object or permanent monument and additional information
 (if any) concerning its locality are as follows: LOCATION MARKER IS APPROXIMATELY

1700 FT WEST AND 4350 NORTH OF USGS SURVEY POINT

T26N R15W S18 S17
S19 S20

DATED AND POSTED on the ground this 16 day of JANUARY, 20 11.

LOCATOR (s) E. D. HARRINGTON

~~FOR SEN 3476 DARTMOOR PLACE~~
VANCOUVER BR.

FOR: SENATOR MINERALS US INC.

Form MCF100
 Revised July 2005

AMC 405080

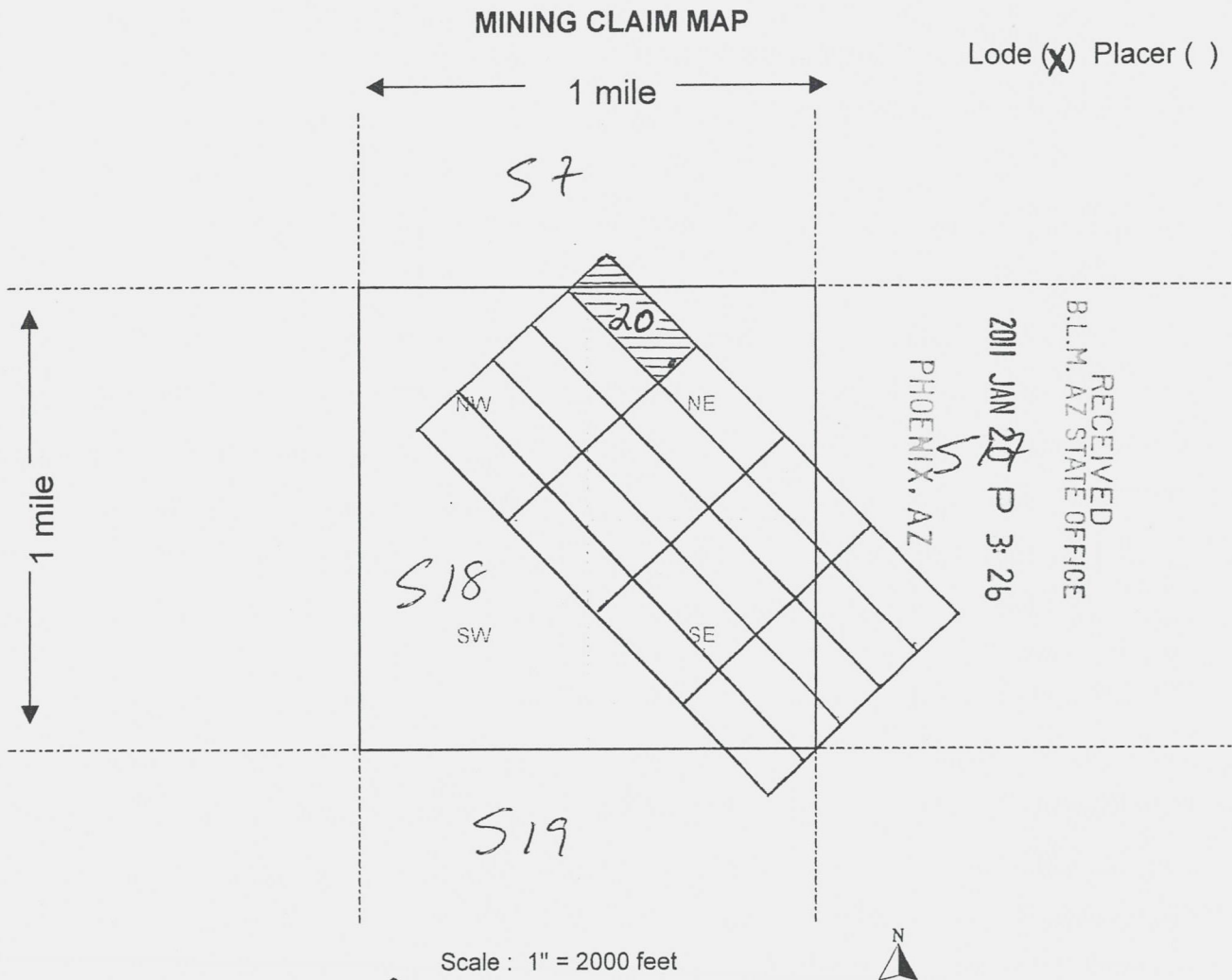

- The above map depicts the Rosebud 20 mining claim, which is located in Section (s) 7+18, Township 26 N, Range 15 W, Gila and Salt River Base and Meridian, MOHAVE County, Arizona.
- The type of corner and location monuments used are as follows: LM AND CORNER POSTS ARE 2"X2"X4" WOODEN STAKES.
- The bearings and distances in degrees and feet between claim corners are as depicted on the map.

Form MCF100a
Revised July 2005

This form is available from the Arizona Department of Mines & Mineral Resources and may be reproduced.

AMC 405080

DEPARTMENT OF INTERIOR
BUREAU OF LAND MANAGEMENT

Input Parameters for Geographic Report with Land

System Id = CR

Admin State = AZ

Geo State = AZ

Casetype Begins With

Case Disp Txt = AUTHORIZED, CANCELLED, EXPIRED, PENDING, REJECTED, RELINQUISHED, WITHDRAWN

Mer Twp Rng = 14 0260N 0150W

Section =

Mtrs =

Commodity =

Commodity Txt =

Pending Org =

Pend Org Decode =

Total Rows Returned: 36

RUN TIME: 08:50 AM

Adm State: AZ

UNITED STATES DEPARTMENT OF INTERIOR
BUREAU OF LAND MANAGEMENT
GEOGRAPHIC REPORT WITH LAND
Sorted by Meridian Township Range

RUN DATE: 03/23/2011
Page 1 of 4

Serial Number: AZA 012037
Total Case Acres: 2,231.010

<u>Casetype</u>	<u>Case Disp</u>	14	0260N	0150W	<u>Sect</u>	<u>Sur Typ</u>	<u>Sur Num</u>	<u>Suff</u>	<u>Subdivision</u>	<u>Act Pend</u>
285007	AUTHORIZED				030	ALIQ			SWNE,E2NW,SE;	
					032	LOTS			1;	
						ALIQ			SWNE,NW,SE;	

Serial Number: AZA 019123PT
Total Case Acres: 106,366.240

<u>Casetype</u>	<u>Case Disp</u>	14	0260N	0150W	<u>Sect</u>	<u>Sur Typ</u>	<u>Sur Num</u>	<u>Suff</u>	<u>Subdivision</u>	<u>Act Pend</u>
221006	AUTHORIZED				002	ALIQ		2	S2N2,S2;	
						LOTS		1	1-4;	
					036	ALIQ			ALL;	

Serial Number: AZA 020913
Total Case Acres: 234.000

<u>Casetype</u>	<u>Case Disp</u>	14	0260N	0150W	<u>Sect</u>	<u>Sur Typ</u>	<u>Sur Num</u>	<u>Suff</u>	<u>Subdivision</u>	<u>Act Pend</u>
281001	AUTHORIZED				018	ALIQ			E2SW,SWSE;	
						LOTS			1-3;	
					020	ALIQ			SWSW;	
					032	ALIQ			E2,NENW;	

Serial Number: AZA 022971PT
Total Case Acres: 7,751.530

<u>Casetype</u>	<u>Case Disp</u>	14	0260N	0150W	<u>Sect</u>	<u>Sur Typ</u>	<u>Sur Num</u>	<u>Suff</u>	<u>Subdivision</u>	<u>Act Pend</u>
220100	AUTHORIZED				025	FF		01	THAT PORTION LYING SOUTH	
						FF		02	AND EAST OF A STRAIGHT	
						FF		03	LINE CONNECTING THE	
						FF		04	SOUTHWEST AND NORTHEAST	

RUN TIME: 08:50 AM

Adm State: AZ

UNITED STATES DEPARTMENT OF INTERIOR
BUREAU OF LAND MANAGEMENT
GEOGRAPHIC REPORT WITH LAND
Sorted by Meridian Township Range

RUN DATE: 03/23/2011
Page 2 of 4

035	FF	05	CORNERS OF SAID SECTION
	FF	06	EXCEPT THE S2NESE,E2SWSE
	FF	07	AND SESE;
	FF	01	THAT PORTION LYING SOUTH
	FF	02	AND EAST OF A STRAIGHT
	FF	03	LINE CONNECTING THE
	FF	04	SOUTHWEST AND NORTHEAST
	FF	05	CORNERS OF SAID SECTION
	FF	06	EXCEPT THE SESW;

Serial Number: AZA 025272

Total Case Acres: 188.640

<u>Casetype</u>	<u>Case Disp</u>	14	0260N	0150W	<u>Sect</u>	<u>Sur Typ</u>	<u>Sur Num</u>	<u>Suff</u>	<u>Subdivision</u>	<u>Act Pend</u>
282201	AUTHORIZED				018	FF		1	W 25';	
					020	FF		1	W 25';	
					028	FF		1	W 25';	
					030	FF		1	W & E 25';	
					032	FF		1	W & E 25';	

Serial Number: AZA 029263

Total Case Acres: 1.500

<u>Casetype</u>	<u>Case Disp</u>	14	0260N	0150W	<u>Sect</u>	<u>Sur Typ</u>	<u>Sur Num</u>	<u>Suff</u>	<u>Subdivision</u>	<u>Act Pend</u>
380913	EXPIRED				018	ALIQ			SESE;	

Serial Number: AZA 029712PT

Total Case Acres: 5,301.280

<u>Casetype</u>	<u>Case Disp</u>	14	0260N	0150W	<u>Sect</u>	<u>Sur Typ</u>	<u>Sur Num</u>	<u>Suff</u>	<u>Subdivision</u>	<u>Act Pend</u>
220100	AUTHORIZED				025	ALIQ			SESE;	
						MNR		1	S2NESE,E2SWSE;	

RUN TIME: 08:50 AM

Adm State: AZ

UNITED STATES DEPARTMENT OF INTERIOR
BUREAU OF LAND MANAGEMENT
GEOGRAPHIC REPORT WITH LAND
Sorted by Meridian Township Range

RUN DATE: 03/23/2011
Page 3 of 4

Serial Number: AZA 030892

Total Case Acres: 1.000

<u>Casetype</u>	<u>Case Disp</u>	14	0260N	0150W	<u>Sect</u>	<u>Sur Typ</u>	<u>Sur Num</u>	<u>Suff</u>	<u>Subdivision</u>	<u>Act Pend</u>
285003	PENDING				001	ALIQ			S2N2;	Y
						MNR			NENESE;	Y
					002	ALIQ			N2NE;	Y
						LOTS			3,4;	Y
						MNR			SWSWNW;	Y

Serial Number: AZA 030892A

Total Case Acres: 1.000

<u>Casetype</u>	<u>Case Disp</u>	14	0260N	0150W	<u>Sect</u>	<u>Sur Typ</u>	<u>Sur Num</u>	<u>Suff</u>	<u>Subdivision</u>	<u>Act Pend</u>
286203	PENDING				001	ALIQ			S2N2;	Y
						MNR			NENESE;	Y
					002	ALIQ			N2NE;	Y
						LOTS			3,4;	Y
						MNR			SWSWNW;	Y

Serial Number: AZAR 0035584

Total Case Acres: 0.100

<u>Casetype</u>	<u>Case Disp</u>	14	0260N	0150W	<u>Sect</u>	<u>Sur Typ</u>	<u>Sur Num</u>	<u>Suff</u>	<u>Subdivision</u>	<u>Act Pend</u>
285004	AUTHORIZED				030	ALIQ			E2NW,SWNE,N2SE,SESE;	
						LOTS			1;	
					032	ALIQ			N2NW,SENE,SWNE,N2SE,SESE;	

Serial Number: AZAR 0035604

Total Case Acres: 917.280

<u>Casetype</u>	<u>Case Disp</u>	14	0260N	0150W	<u>Sect</u>	<u>Sur Typ</u>	<u>Sur Num</u>	<u>Suff</u>	<u>Subdivision</u>	<u>Act Pend</u>
285002	AUTHORIZED				002	ALIQ			SENE,S2NE;	

RUN TIME: 08:51 AM

Adm State: AZ

UNITED STATES DEPARTMENT OF INTERIOR
BUREAU OF LAND MANAGEMENT
GEOGRAPHIC REPORT WITH LAND
Sorted by Meridian Township Range

RUN DATE: 03/23/2011
Page 4 of 4

LOTS

3,4;

MOHAVE COUNTY

[illegible]

DIST. NO. 2

GRAZING DIST. NO. 2



SCALE

10 20 30 60

30 chains to the inch

[illegible]

T. 26N
R. 15W